

PACIFIC COMMUNITY HOUSING

**TRAFFIC AND PARKING ASSESSMENT REPORT
FOR SCC SITE COMPATIBILITY STATEMENT
FOR MIXED USE DEVELOPMENT**

AT

149-157 KINGSWAY AND

51-55A WOOLLOOWARE ROAD, WOOLLOOWARE



Lyle Marshall & Partners Pty Ltd
Consulting Engineers, Architects
Transportation and Environmental Planners

Suite 15, 265-271 Pennant Hills Road
THORNLEIGH NSW 2120

Phone: (02) 9436-0086
Email: lyle@lylemarshall.com.au

Job No.: 1180-25
Report No.: 10/25

JUNE 2025

DOCUMENT CONTROL

Project No: 1180-25

**Project: TIA for SCC 149-155 Kingsway and 51-55A Woollooware Road
Woollooware**

Client: Pacific Community Housing

File Reference: 1180-25 Report No 10-25

Revision History

Revision	Date	Details	Approved by
Draft	20.6.2025		EME
Final	23.6.25		EME MD

Disclaimer

This document has been prepared by [Lyle Marshall & Partners Pty Ltd](#) for the use of the stated Client only, and addresses the project specifically detailed in this document, and as such should not be considered in regard to any other project. This document has been prepared based on the Client's description of its requirements, information provided by the Client and other third parties. [Lyle Marshall & Partners Pty Ltd](#) does not accept any responsibility for the use of or reference to this document other than intended by the stated Client.

CONTENTS

1.0	INTRODUCTION.....	4
1.1	Background	4
1.2	Scope of Report.....	4
2.0	EXISTING SITE AND TRAFFIC CONDITIONS	5
2.1	Existing Site and Environs	5
2.2	Road Inventory	5
2.3	Drop-Off and Pick-Up in Swan Street at Woollooware Station.....	6
2.4	Public Transport.....	6
3.0	THE PROPOSED DEVELOPMENT.....	8
3.1	Proposed Development	8
3.2	Parking Requirement and Provision.....	8
3.3	Bicycle Parking	9
3.4	Delivery/ Service Vehicles	10
3.5	Accessible Parking Spaces.....	10
3.6	Drop Off Spaces	10
4.0	GREEN TRAVEL PLAN	11
4.1	Action Plan	11
4.2	Green Travel Initiatives	11
4.3	Public Transport.....	11
4.4	Cycling	11
4.5	Walking	12
4.6	Car Share	12
5.0	TRAFFIC IMPACTS OF PROPOSED DEVELOPMENT	13
5.1	Impacts on Frontage Road Traffic	13
5.2	Pedestrian Safety	14
5.3	Off Street Parking.....	14
6.0	SUMMARY AND CONCLUSIONS.....	15

LIST OF FIGURES

Figure 1	Locality Map
Figure 2	Site Locality
Figure 3	Walking Distance to Railway Station
Figure 4	SCATL – Sutherland to Cronulla Active Transport Link

APPENDICES

APPENDIX A

Architectural Plans Prepared by Stanisic Architects:

- Drawing No SK0002 – Development DA
- Drawing No SK1001 – Basement Car Parking B2, B3, B4 Plans
- Drawing No SK1002 – B1/UG
- Drawing No SK1003 – Level 1
- Drawing No SK1004 – Level 2, 4, 6
- Drawing No SK1005 – Level 3, 5
- Drawing No SK1006 – Level 7
- Drawing No SK1007 – Level 8
- Drawing No SK1008 – Level 10
- Drawing No SK2001 – Sections
- Drawing No SK5001 – GFA Diagrams

APPENDIX B

- Sutherland to Cronulla Active Transport Link
- Survey of Drop off Zone in Swan Street Woollooware 2021

APPENDIX C

Draft Action Plan

APPENDIX D

- T4 TFNSW Rail Timetable Cronulla to Bondi Junction and Map of Sydney Rail Network
- N-Go Mobility Bus Routes 969, 33T4 and N11 and Maps

1.0 INTRODUCTION

1.1 Background

A traffic and parking assessment report is to be lodged with the Department of Planning, Housing and Industry (DPHI) by Pacific Planning on behalf of Pacific Community Housing for an application for site compatibility certificate for affordable housing at No 149-157 Kingsway and 51-55A Woollooware Road, Woollooware. The site is noted in **Figure 1 Locality Map** and the aerial photo **Figure 2** shows the extent of the site. The property is within Zone R2 Low Density Residential in Sutherland Shire LEP2015. The site is located approximately 190 metres to the Woollooware Railway Station entrance.

1.2 Scope of Report

This report has been prepared to assess the traffic and parking impacts for the site compatibility certificate. The tasks involved in preparation of this report were as follows: -

1. Review architects' plans, Council LEP 2015 and DCP 2015, SEPP Housing 2021.
2. A review of the site and environs using ARCGIS and Nearmap software. Review of surrounding public transport infrastructure.
3. Review of existing traffic count data from TfNSW. A sample classification count site No 7162 is located 10 metres east of Gannons Road about 200 metres west of the subject site.
4. Review the car parking requirement in accordance with *SEPP Housing 2021*
5. Review bicycle parking requirement for compliance with the *DCP2015*.
6. Prepare a Traffic and Parking Assessment Report.

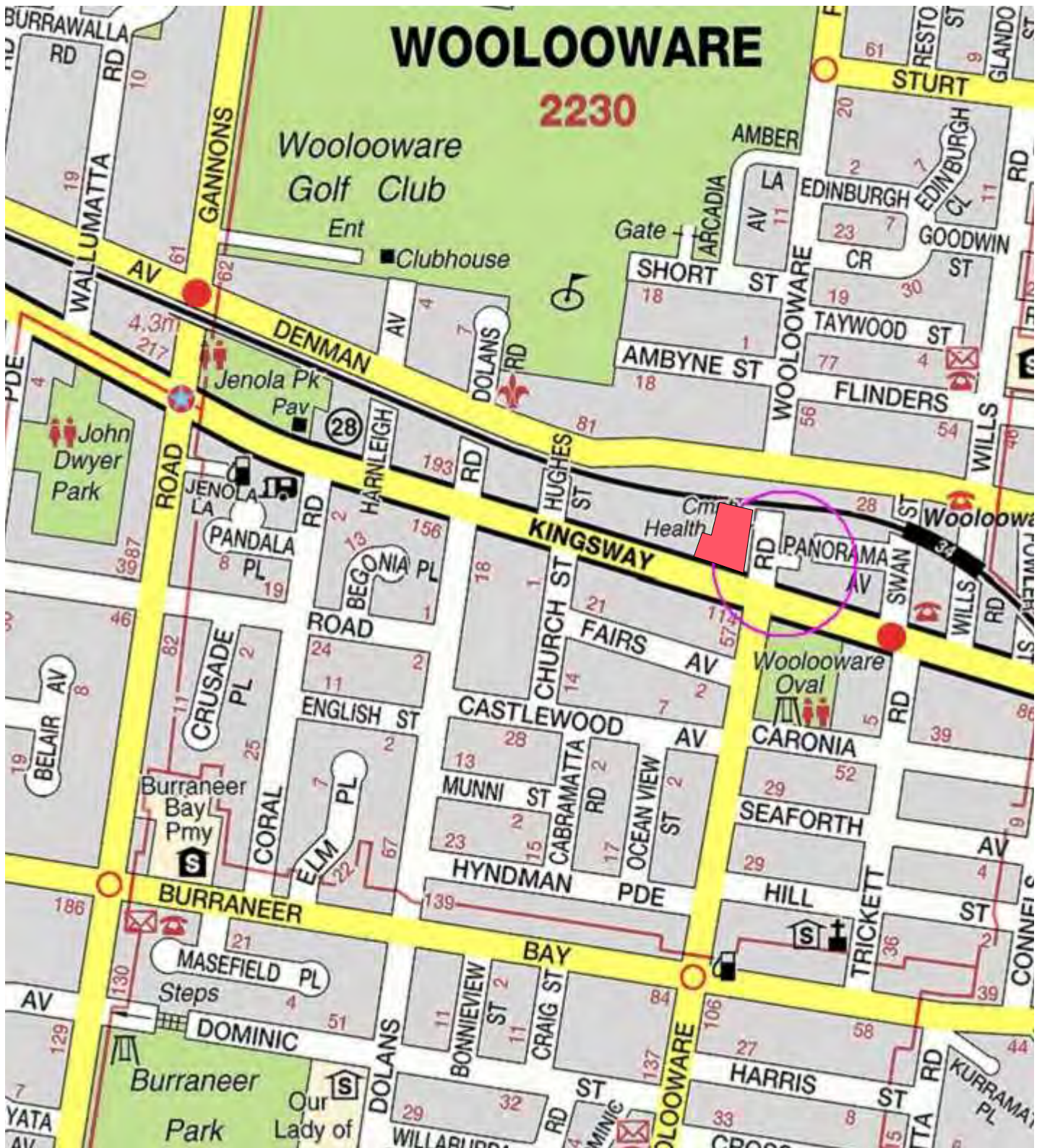
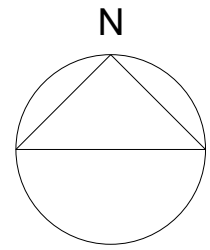

SUBJECT SITE
149-157 KINGSWAY AND
51-55A WOOLLOOWARE ROAD

FIGURE 1 LOCALITY MAP

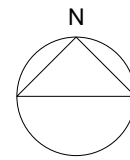

SOURCE NEARMAP 2025

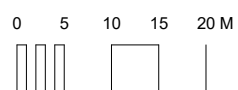

FIGURE 2 SITE LOCALITY

2.0 EXISTING SITE AND TRAFFIC CONDITIONS

2.1 Existing Site and Environs

The site is zoned R2 under *SLEP 2015* and consists of an amalgamation of No 51, 53, 55A Woollooware Road and 149, 154, 155 and 157 Kingsway Woollooware. The total site area is 6227m². The site has a frontage to Kingsway of 76.99 metres and a site frontage to Woollooware Road of 98.60 metres. The site is bounded to the north by the rail corridor.

The site is occupied by single storey residential houses and associated structures.

The site is located on the north western corner of Kingsway and Woollooware Road.

The site is well connected to nearby facilities, including 500 metres to Woollooware Public School, 800 metres to Burraneer Bay Public School, 200 metres to Woollooware Railway Station, and 1000 metres to Woollooware Bay Town Centre and Bay Central Shopping Centre. There is a playground located 270 metres to the subject site to the west (Jenola Park Playground). Woollooware Oval and Playground are located 100 metres to the eastern side of the Woollooware Road and Kingsway.

2.2 Road Inventory

The site is located adjacent to the intersection of Woollooware Road and Kingsway. TfNSW upgraded the signalised intersection at Kingsway and Woollooware Road to increase the right turn east bound turning lane to 60 metres in 2019.

Kingsway

This is a 6 lane divided carriageway in both directions. Traffic volumes exceed 20,000 upd. A station count No 7162 has recorded traffic volumes Westbound 10 metres east of Gannons Road. Volumes are listed below: -

	2023	2024	2025
Westbound cars	17284	17061	16585
Truck HRV %	7.88	8.08	8.15

The Kingsway connects to President Avenue to the west and Princes Highway to the northwest and connects to Eloura Road to the east.

(2.2 continued.)Woollooware Road – North

Woollooware Road North is a cul-de-sac which terminates at the railway corridor to the north. The street has a pavement width of approximately 7 metres. Double barrier lines extend north of the intersection with Woollooware road for 30 metres. Volumes in Woollooware Road North are very low and service only 7 houses.

There is unrestricted parking in Woollooware Road North with 9 spaces on the western side and 7 spaces on the eastern side.

Woollooware Road – South

This road runs between Kingsway to the Woollooware peninsula and is a two way bidirectional traffic lane and kerbside parking lanes. At the intersection of Kingsway there is no parking restriction to the left turning lane for approximately 40 metres.

Woollooware Lane

Woollooware Lane is a low volume road that connects to the east of Woollooware Road (north)

2.3 Drop-Off and Pick-Up in Swan Street at Woollooware Station

Drop off and pick-ups occurred in Zone B. The busiest “drop off” occurred from 7:15am to 8:15am with 81 vehicles and 88 passengers. The busiest “pick-up” occurred from 5:15pm to 7:15pm with 40 vehicles and 44 passengers. A copy of survey results are located in **Appendix B** of this report.

2.4 Public Transport**Rail**

Woollooware Station on the T4 Cronulla to Bondi Junction Railway System is located at the end of Swan Street and within easy walking distance to residents in Swan Street and Panorama Ave and Kingsway near Swan Street. Peak hour services are at 10-minute intervals. Monday to Friday these services start at 4:05am and end at 12:05am. Services run at half hourly intervals to 6:03am then at 15 minute intervals till 9:35pm. Services are available at half hourly intervals on weekends and public holidays commencing at 5:31am and ending at 22:36pm. The timetable and network map is contained in Appendix E. Woollooware station has bicycle racks and is a staffed station between the hours of 6am to 7pm on weekdays and 8am to 4pm on weekends and public holidays. The station has facilities such as an accessible toilet and a lift and related access ramp for persons with a disability.

(2.4 continued.)

Access to Woollooware Railway Station for pedestrians is available via a shortcut between the Kingsway and Panorma Street as shown in **Figure 3** below.

Bus Services

Bus stops are located on both sides of Kingsway near Swan Street. The Swan Street/ Kingsway intersection is controlled by Traffic Signals. The pedestrian crossing in Kingsway is signalised. The bus services operate 7 days a week and are frequent.

Bus services operate by U-Go mobility on routes 33T4 between Cronulla and Sutherland, on route 969 between Sutherland and Cronulla and on route N11 between Cronulla and Sydney Town Hall. The bus timetables and route maps are provided in **Appendix E**.

Bicycle and Pedestrian

The Active Transport Link Project has been completed for Stage 2 which is an active bicycle and pedestrian network link (Sutherland to Cronulla Transport Link – (SCATL) and Stage 3 which includes Woollooware to Cronulla is in development. The overview of the SCATL is shown in **Figure 4**. Further information on the SCATL is located in Appendix B of this report.

The active transport and pedestrian transport link will allow a mode shift from car to active travel by allowing connections to public transport infrastructure through providing the following: -

- A pedestrian prioritised east-west link between Woollooware Road and Kingsway.
- A walkable access link to Woollooware Railway Station to high frequency train service.
- A connection to local high frequency bus services within 150 metres of the site.
- Access to Woollooware Bay shared path and Cronulla Beach via active travel.

The site provides bicycle parking to encourage and promote active travel as a sustainable travel mode.

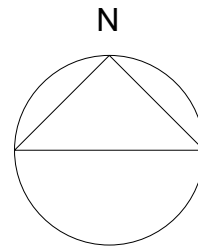

SOURCE NEARMAP 2025

WALKING
ROUTE TO
STATION

FIGURE 3 WALKING DISTANCE
TO RAILWAY STATION

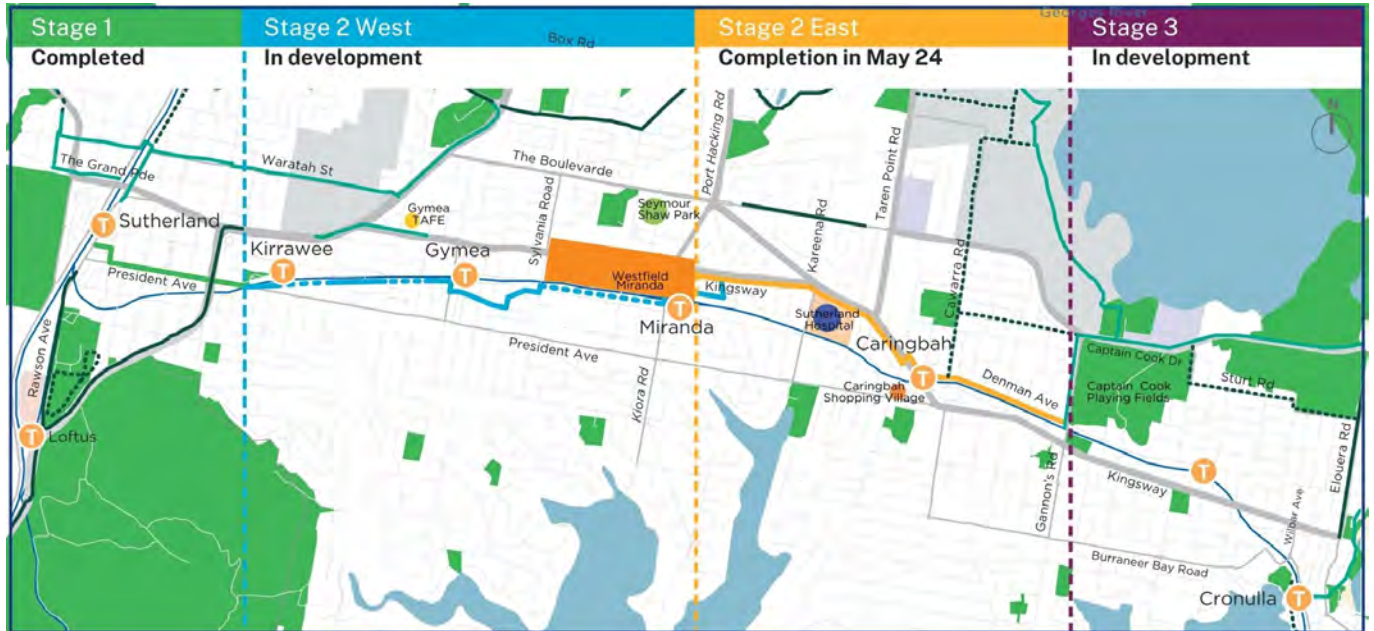
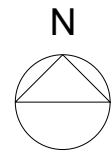

SOURCE TfNSW

IMAGE SHOWING PEDESTRIAN AND CYCLE LINK AT MIRANDA

FIGURE 4 -SCATL
SUTHERLAND TO CRONULLA
ACTIVE TRANSPORT LINK

3.0 THE PROPOSED DEVELOPMENT

3.1 Proposed Development

The site compatibility certificate (SCC) application has been prepared by Pacific Planning on behalf of Pacific Community Housing (PCH) a registered Community Housing provider.

The proposal seeks to demolish the existing brick dwellings, concrete block garages and associated structures and build a 200 apartment (approximately) development including a mix of development types with 50% of apartments to be delivered as affordable housing. There is communal landscaped courtyard and bicycle parking for 25 bicycles which is provided in a specialised fire rated enclosure suitable for E bike charging.

A mix of studio, 1 bedroom, 1 bedroom – 2 storey and 3 bedroom crossover as illustrated in the architectural drawings located in **Appendix A**. A maximum of 105 dwellings will be managed as affordable housing. The unit schedule mix is summarised below in Table 3.1.

Table 3.1 Unit mix and Schedule

Level	Type of Unit							
	Studio	1 Bed	1 bed 2 storeys	2 Bed	2 bed crossover	3 bedroom		Community
Level LG		1		3				
Level 01(G)	1	13		5	9			
Level 02	2	14	5	2				
Level 03	2	15		6	9			
Level 04	2	14	5	2				
Level 05	2	15		6	9			
Level 06	2	14	5	2				
Level 07		9		3		3		
Level 08		9		3		3		
Level 09		9		1		1		Communal Facilities
Level 10						4		
Totals	11	113	15	33	27	11		
Note	*			*				
Note*	Provision for livable and adaptable units							

3.2 Parking Requirement and Provision

Under *Division 5 Residential Flat Buildings in SEPP (Housing) 2021, Clause 38(4)*, car parking is not required to be provided in relation to development to which this Division applies. Under the requirements of the BTR (Build to Rent) list in *Chapter 3 Part 4 (Clause 74) of the SEPP (Housing) 2021*, a maximum of 0.2 spaces per dwelling is required.

(3.2 continued.)**Table 3.2 Car Parking Required**

Level	Rates							Community	
	Studio	1 Bed	1 bed 2 storeys	2 Bed	2 bed crossover	3 bed	Total Units	Area m2	Totals
No of units	11	113	15	33	27	11	210	112	
Parking Requirement under BTR	0.2	0.2	0.2	0.2	0.2	0.2	0		
Parking Required Note 1*	2.2	22.6	3	6.6	5.4				39.8
Parking rates requirement under GTTIA- Category 2	0.6	0.6	0.6	0.9	0.9	1.4	0.2		
	6.6	67.8	9	29.7	24.3	15.4			152.8
Visitor							42		42
Community no rates are listed Note 2*								0.025	2.8
Total									198
* Visitor parking for High Density is 1 space per 5 units for category 2 areas.									

Note 1: 50% of units are affordable housing only.

Note 2: No parking rate for commercial facilities is provided in the *SEPP (Housing) 2021* or *GtTIA (Guide to Traffic Impact Assessment)*.

1 motorbike space per 20 units could be provided for motorbike parking.

Car parking is provided on the lower ground floor B1/UG for 70 car parking spaces. Car parking for 120 spaces is provided on level B2.

3.3 Bicycle Parking

Clause 5.2 of the *Sutherland Shire Council DCP Chapter 35* has a requirement of 1 bicycle parking space per 10 car parking spaces for the first 200 car spaces. Provision for 21 bicycle parking spaces is to be accommodated on U/G and B1 level. The bicycle storage is located behind a security door, and within a specialised fire rated enclosure so that E-bike charging is provided with safety. The bicycle parking facilities are to comply with *AS 2890.3-2015 Part 3 Bicycle Parking*.

3.4 Delivery/ Service Vehicles

A loading space is provided on Level UG/B1 for HRV vehicles up to 12.5 metres long for waste vehicles. This space can be used by delivery vehicles. Collection times could be between 6am and 7:30am on weekdays. This results in the bins being collected from a central area within the site and not on the street for kerb side collection. Separate waste rooms for commercial use and residential use are provided on the ground floor.

3.5 Accessible Parking Spaces

The requirements for the accessible car parking space is stated in *SDCP* under *Section 8.2 Controls for Adaptable Housing*. 20% of units are to be provided as adaptable dwellings.

Section 8.3 Livable housing requires 10% of units to be livable housing units. As 50% of all units will be affordable, a provision for 2 drop off bays for carers or facility support workers is provided.

Table 3.5 Accessible Parking

Total number of units	Adaptable	Livable	Accessible Spaces
210	42	21	21

3.6 Drop Off Spaces

The provision of two drop off spaces to be provided on UG/B1 level. Spaces are to be provided in close proximity to the lifts and main building entry connection.

4.0 GREEN TRAVEL PLAN

A travel plan contains both physical and behavioural measures to increase travel choices and reduce reliance on single-occupancy car travel. It is intended that a travel plan will be implemented by the Community Housing Manager to encourage active transport usage, that is walking and cycling.

The coordination, implementation and funding for the Green Travel Plan will be the responsibility of the Strata Manager. Acknowledging the location and accessibility of the subject development, this Green Travel Plan seeks to minimize use of private vehicle transport through: -

- a) Providing convenient access to current and relevant public transport information.
- b) Improved road safety and personal security for pedestrians and cyclists; maximizing the efficient use of on-site bicycle parking.
- c) Providing a mechanism to review the efficiency of green travel initiatives and amend existing or implement new initiatives as warranted.

4.1 Action Plan

A draft action plan is provided in **Appendix D**. The plan is an outline of the actions and incentives that will be adopted to encourage the use of sustainable transport modes.

4.2 Green Travel Initiatives

Sustainable transport information could be placed in key building foyer locations where it will be clearly visible to the residents and visitors of the building. Detailed travel information will be available in the bicycle storage area.

4.3 Public Transport

To encourage public transport use, information sourced Transport for NSW Apps and Cyclepath Finder will be provided through posters and leaflets and through wayfinding signage. The information provided will detail the scheduling / frequency of local services, the location of train stations / bus stops and linkages to other networks.

4.4 Cycling

To promote and market the use of bicycles, a map of the extensive network of on and off-street bicycle paths in the vicinity of the site will be provided to employees and visitors in the form of building signage.

4.5 Walking

To highlight pedestrian accessibility in the vicinity of the site, an access plan will be prepared showing pedestrian linkages surrounding the site and close proximity walking distances to Woollooware station, shops and bus stops.

4.6 Car Share

One of the drop off spaces could be utilised for a community car share space. The space would be managed by the Community Housing provider and vehicle provided for tenants to use. A QR code could be provided with an app application for tenants wishing to book the use of the car share space.

As this would be an independent system, this would be available for tenants or commercial tenants to use. This is different to a “Go Get” system or Uber Car Share system as tenants who wish to use the car share space would have priority for the use of the car and this would improve the amenity of the development.

5.0 TRAFFIC IMPACTS OF PROPOSED DEVELOPMENT

5.1 Impacts on Frontage Road Traffic

The existing site generates the following traffic as shown in **Table 5.1A**.

Table 5.1A Existing Traffic Generation

Use	Generation Rate				IN	OUT	TOTAL
	No of spaces	TfNSW Rate	No of trips				
9 dwellings		0.68	6.12	Allow 20% trips IN for AM and 80% OUT in AM	4.9	1.2	6.12
9 dwellings		0.68	6.12	Allow 66% trips IN and 33% OUT in PM	4.08	2.04	6.12

As there is a Green Travel Plan provided and bicycle and motorbike parking a further 5% reduction to trip generation is assigned.

The traffic impacts to the street network is calculated as follows for the AM and PM peak hour.

AM	Proposed Traffic Generation	37.9
	Existing Traffic Generation	6.12
	Total Net Trips	31.78 (32)
PM	Proposed Traffic Generation	29.9
	Existing Traffic Generation	6.12
	Total Net Trips	28.78 (24)

Note a trip is defined as a two-way movement in and out.

The impact will be reasonably low, typically developments with less than 30 movements per peak hour are considered low volume traffic generators.

The proposed traffic generation is shown in **Tables 5.1B** and **5.1C**.

Table 5.1B Proposed Traffic Generation

Use	Generation Rate				IN	OUT	TOTAL	5% REDUCTION FOR GREEN TRAVEL	TOTAL	
	No of Units	TfNSW Rate	No of trips							
Residential	210	0.19	39.90	Allow 20% trips IN for AM and 80% OUT in AM	8.0	31.9	39.9	2.0	37.9	AM
		0.15	31.50	Allow 66% trips IN and 33% OUT in PM	21.0	10.5	31.5	1.6	29.9	PM

(5.1 continued.)**Table 5.2C Traffic Generation based on number of car parking spaces**

Use	Generation Rate				IN	OUT	TOTAL	5% REDUCTION FOR GREEN TRAVEL	TOTAL	
	No of spaces	TfNSW Rate	No of trips							
Residential	190	0.19P + 1.79	37.89	Allow 20% trips IN for AM and 80% OUT in AM	7.6	30.3	37.9	1.9	36.0	AM
		Rate not available for PM								PM

Notes:

0.19P + 1.79

P = Number of car parking spaces

The proposed traffic generation is shown in **Table 5.1B**. A comparison rate is shown in **Table 5.1C** for trips calculated based upon the number of car parking spaces provide.

The rates calculated do not provide any distinction between unit sizes. The total trip generation in the AM peak hour is 37.9 vehicles (38) per hour and in the PM is 29.9 (30) vehicles in the peak hour.

5.2 Pedestrian Safety

Removal of the existing driveway crossings would reduce any minor vehicle/pedestrian conflict. Woollooware Road has footpaths on the eastern and western sides and the proposed development has footpath access to Woollooware railway station entry.

5.3 Off Street Parking

There is no requirement for off street parking for affordable rental housing in *SEPP (Housing) 2021*. 190 car parking spaces have been provided.

6.0 SUMMARY AND CONCLUSIONS

1. A site compatibility certificate application is to be lodged with for 200 affordable housing units and a communal area of 112m² in a ten (10) level building at 149-157 Kingsway and 51-55A Woollooware Road Woollooware.
2. The applicant is applying for a Site Compatibility Certificate (SCC) under the provisions of Division 5 of the *SEPP (Housing) 2021*.
3. Off street car parking is not required under the *SEPP (Housing) 2021*.

Car parking has been provided for 190 spaces however the number of spaces calculated in accordance with the *GtTIA (Guide to Traffic Assessment)* is 198 spaces and includes 42 visitor spaces. The provision of 190 spaces provides adequate parking for a development in close proximity to good public transport networks.

There is no requirement to provide car parking for the residential component under under *Division 5 Residential Flat Buildings* in *SEPP (Housing) 2021, Clause 38(4)* As 50% of the apartments will be affordable housing under the requirements of the BTR (Build to Rent) listed in *Chapter 3 Part 4 (Clause 74)* of the *SEPP (Housing) 2021*, a maximum of 0.2 spaces per dwelling is required. This equates to 40 spaces.

4. Woollooware railway station has regular and frequent services on weekdays and is adjacent to the proposed development. Bus stops in Kingsway are within easy walking distance.
5. The development will provide 21 secure bicycle racks 21 motorbike and a Green Travel Plan to encourage public transport use, walking and cycling.
6. The development is supported on traffic and parking grounds.

APPENDICES

APPENDIX A



SITE AREA: 6227m²

PROPOSED BUILDING HEIGHT: 30.0M (10 STOREYS)

PROPOSED FSR : 2.73 : 1

PROPOSED GFA: 17053 m²

GFA SCHEDULE	
Comments	GFA (m²)
B1 (LG)	
BUILDING A	436
L1 (G)	
BUILDING A	1170
BUILDING B	958
L2	
BUILDING A	1123
BUILDING B	931
L3	
BUILDING A	1170
BUILDING B	958
L4	
BUILDING A	1123
BUILDING B	931
L5	
BUILDING A	1169
BUILDING B	958
L6	
BUILDING A	1130
BUILDING B	931
L7	
BUILDING A	754
BUILDING B	599
L8	
BUILDING A	734
BUILDING B	592
L9	
BUILDING A	415
BUILDING B	399
L10	
BUILDING A	283
BUILDING B	289
TOTAL GFA : 17053	

UNIT MIX						
LEVEL	STUDIO	1 BED	1 BED-2 STOREYS	2 BED	2 BED-CROSSOVER	3 BED
BASEMENT 1		1		3		
LEVEL 01 (G)	1	13	1	5	9	
LEVEL 02	2	14		2		
LEVEL 03	2	15	1	6	9	
LEVEL 04	2	14		2		
LEVEL 05	2	15	1	6	9	
LEVEL 06	2	14		2		
LEVEL 07		9		3		3
LEVEL 08		9		3		3
LEVEL 09		9		1		1
LEVEL 10						4
	11	113	3	33	27	11
EFFICIENCY 79% TOTAL APARTMENTS : 198						



RAILWAY



APARTMENT TYPE
PARKING

PANORAMA
AVE

WOOLOOWARE RD

WOOLOOWARE LN

KINGSWAY

architect

stanisic architects

client

PACIFIC PLANNING PTY LTD

WOOLOOWARE

149-155 Kingsway and 51-55a Woollooware Road
Woollooware

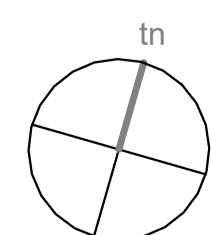
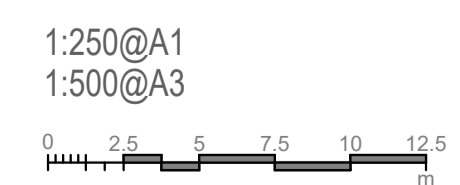

B2/B3/B4

SK 1001

5/05/2025 5:24:47 PM



- APARTMENT TYPE
- 1 BED APARTMENT
 - 2 BED APARTMENT
 - PRIVATE BALCONIES
 - PARKING
 - SERVICES

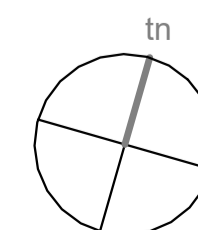



architect

stanisic architects

client

PACIFIC PLANNING PTY LTD

WOOLLOOWARE

149-155 Kingsway and 51-55a Woollooware Road
Woollooware

1:250@A1
1:500@A3

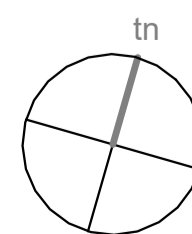
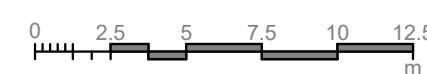

LEVEL 1

SK 1003

5/05/2025 5:24:50 PM



RAILWAY



- APARTMENT TYPE
- 1 BED APARTMENT
 - 1 BED - 2 STOREYS APARTMENT
 - 2 BED APARTMENT
 - 2 BED CROSSOVER APARTMENT
 - PRIVATE BALCONIES
 - STUDIO

PANORAMA
AVE

WOOLLOWARE RD

WOOLLOWARE LN

KINGSWAY





RAILWAY



- APARTMENT TYPE
- 1 BED APARTMENT
 - 2 BED APARTMENT
 - 3 BED APARTMENT
 - PRIVATE BALCONIES
 - COMMUNAL TERRACE

PANORAMA
AVE

WOOLOOWARE RD

WOOLOOWARE LN

KINGSWAY

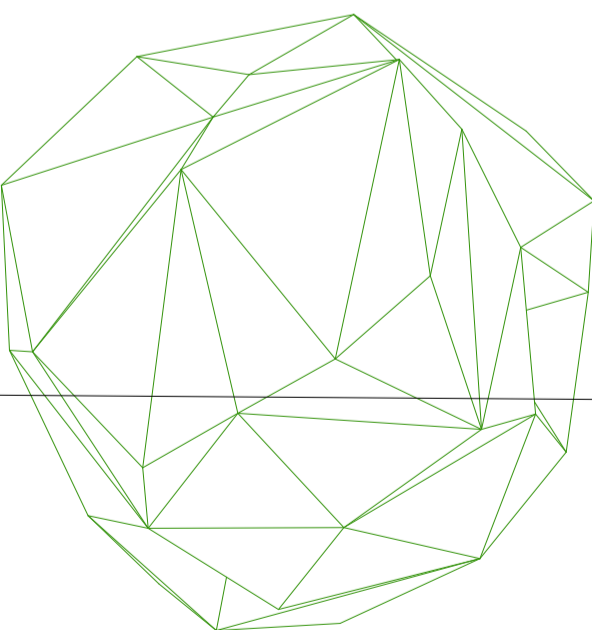

architect
stanisic architects

client
PACIFIC PLANNING PTY LTD

WOOLOOWARE
149-155 Kingsway and 51-55a Woollooware Road
Woollooware

1:250@A1
1:500@A3
0 2.5 5 7.5 10 12.5
m

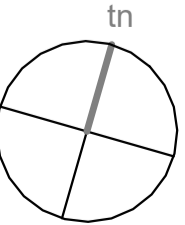

LEVEL 7

SK 1006

5/05/2025 5:24:54 PM



RAILWAY

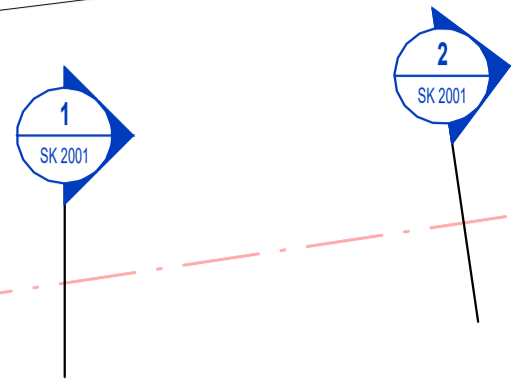

- APARTMENT TYPE
- 1 BED APARTMENT
 - 2 BED APARTMENT
 - 3 BED APARTMENT
 - PRIVATE BALCONIES



KINGSWAY

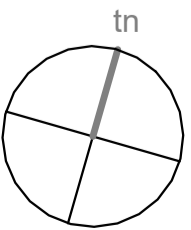

LEVEL 8

SK 1007

5/05/2025 5:24:55 PM



RAILWAY

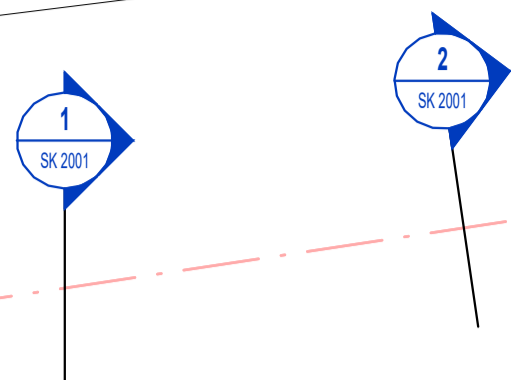

- APARTMENT TYPE
- 1 BED APARTMENT
 - 2 BED APARTMENT
 - 3 BED APARTMENT
 - PRIVATE BALCONIES
 - COMMUNAL TERRACE



KINGSWAY

architect
stanisic architects

client
PACIFIC PLANNING PTY LTD

WOOLLOOWARE
149-155 Kingsway and 51-55a Woollooware Road
Woollooware

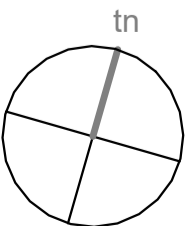
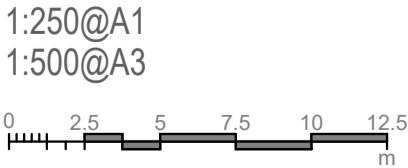

LEVEL 9

SK 1008

5/05/2025 5:24:56 PM

- 3 BED APARTMENT
- PRIVATE BALCONIES
- PLANT



KINGSWAY

WOOLLOOWARE RD

WOOLLOOWARE LN

PANORAMA AVE

architect

stanisic architects

client

PACIFIC PLANNING PTY LTD

WOOLLOOWARE

149-155 Kingsway and 51-55a Woollooware Road
Woollooware

1:250@A1
1:500@A3

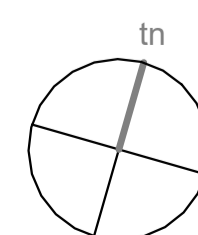
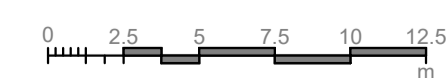

LEVEL 10

SK 1009

5/05/2025 5:24:56 PM

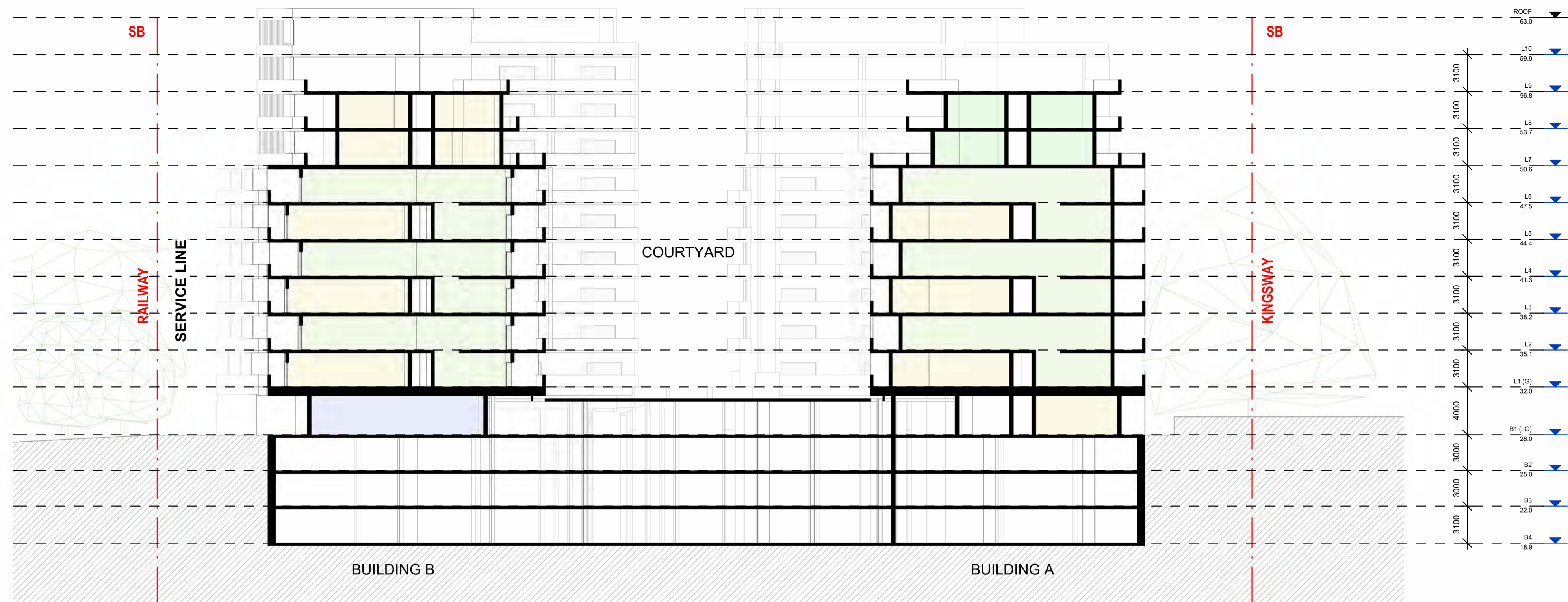

1 Section AA
1 : 250

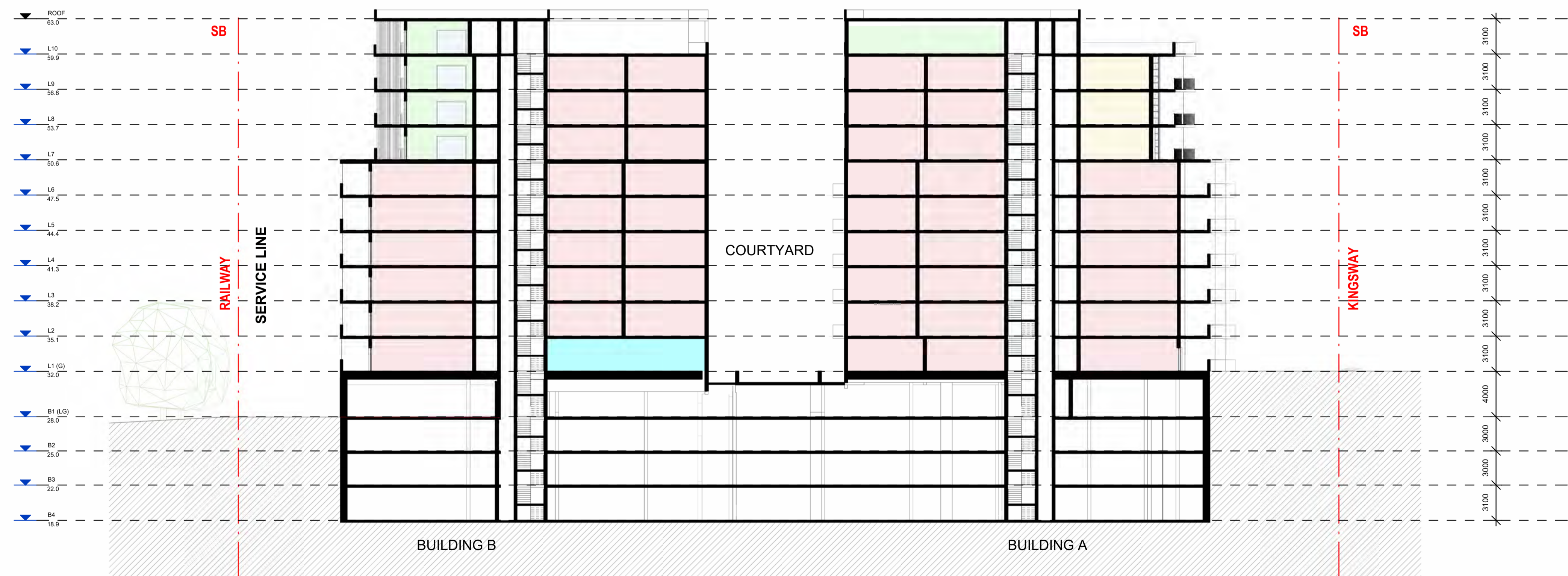

2 Section BB
1 : 250

APARTMENT TYPE

- 2 BED APARTMENT
- 2 BED CROSSOVER APARTMENT
- 3 BED APARTMENT
- PRIVATE BALCONIES
- SERVICES

APARTMENT TYPE

- 1 BED APARTMENT
- 2 BED APARTMENT
- 3 BED APARTMENT
- PRIVATE BALCONIES
- COMMUNITY ROOM

architect

stanisic architects

client

PACIFIC PLANNING PTY LTD

WOOLLOOWARE

149-155 Kingsway and 51-55a Woollooware Road
Woollooware

1:250@A1
1:500@A3

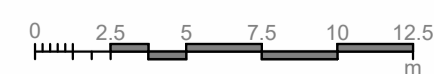

SECTIONS

SK 2001

5/05/2023 5:25:14 PM



1 B1 (LG)
1 : 500



2 LEVEL 01 (G)
1 : 500



3 LEVEL 02-04-06
1 : 500

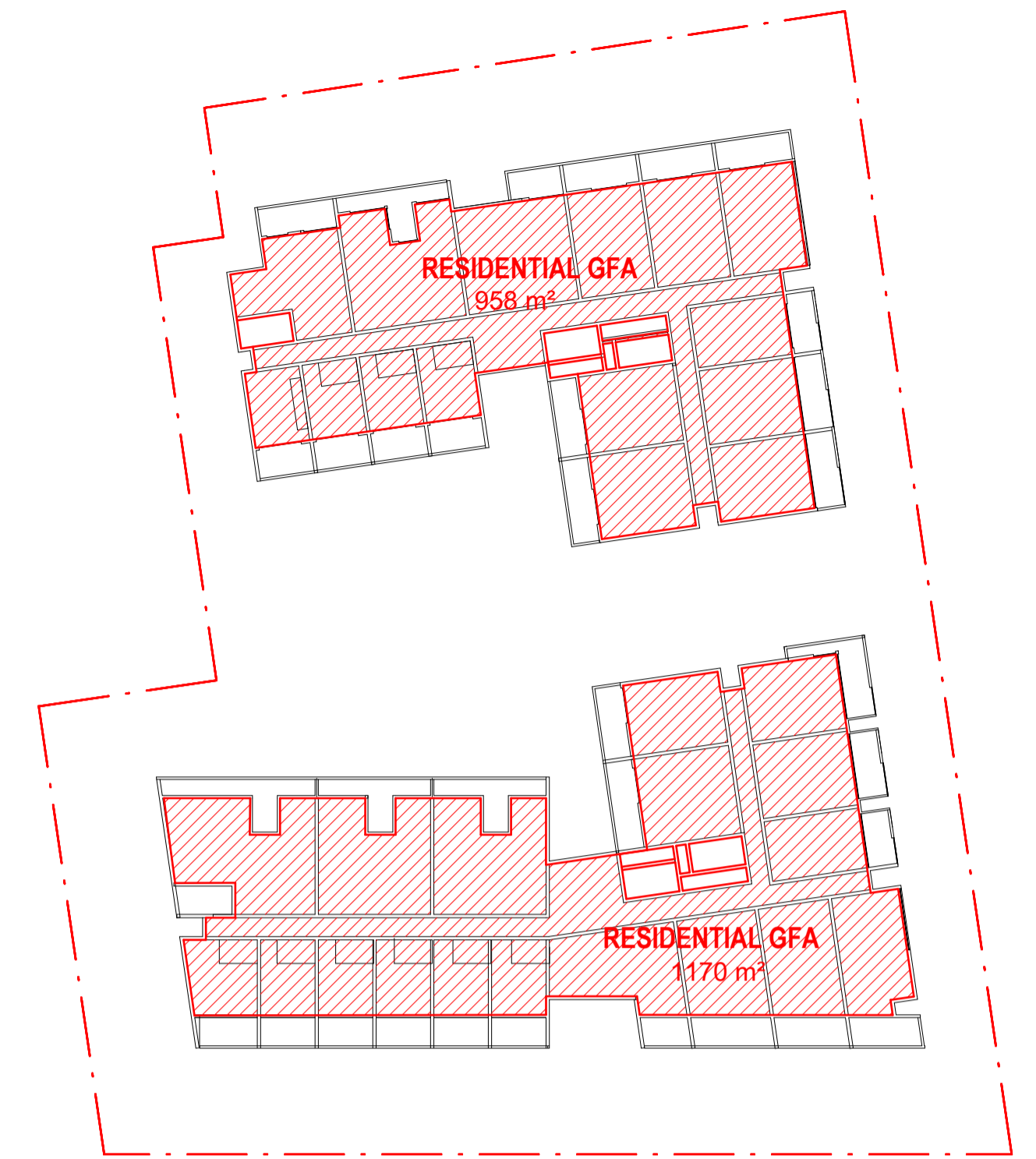

4 LEVEL 03-05
1 : 500

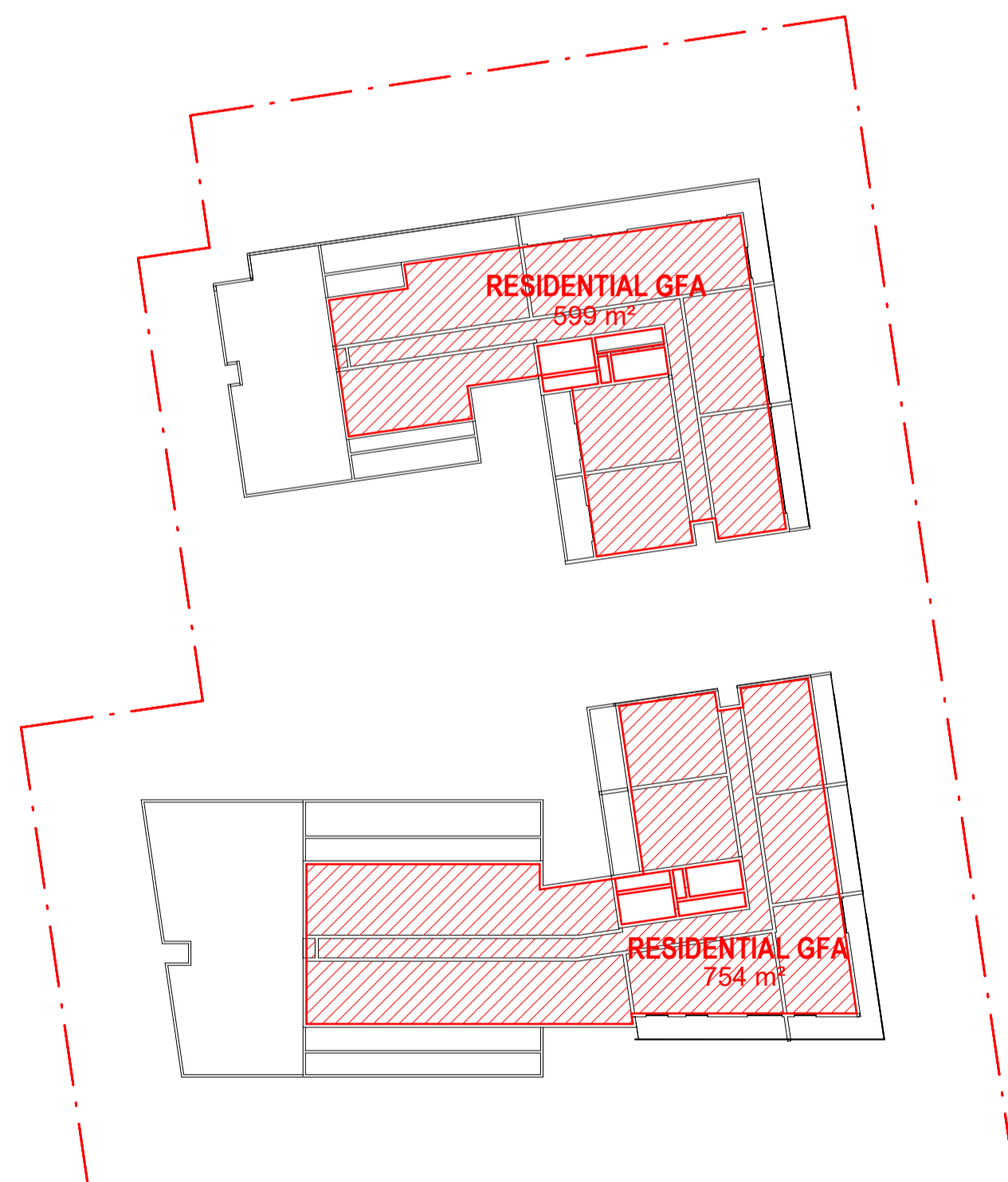

5 LEVEL 07
1 : 500

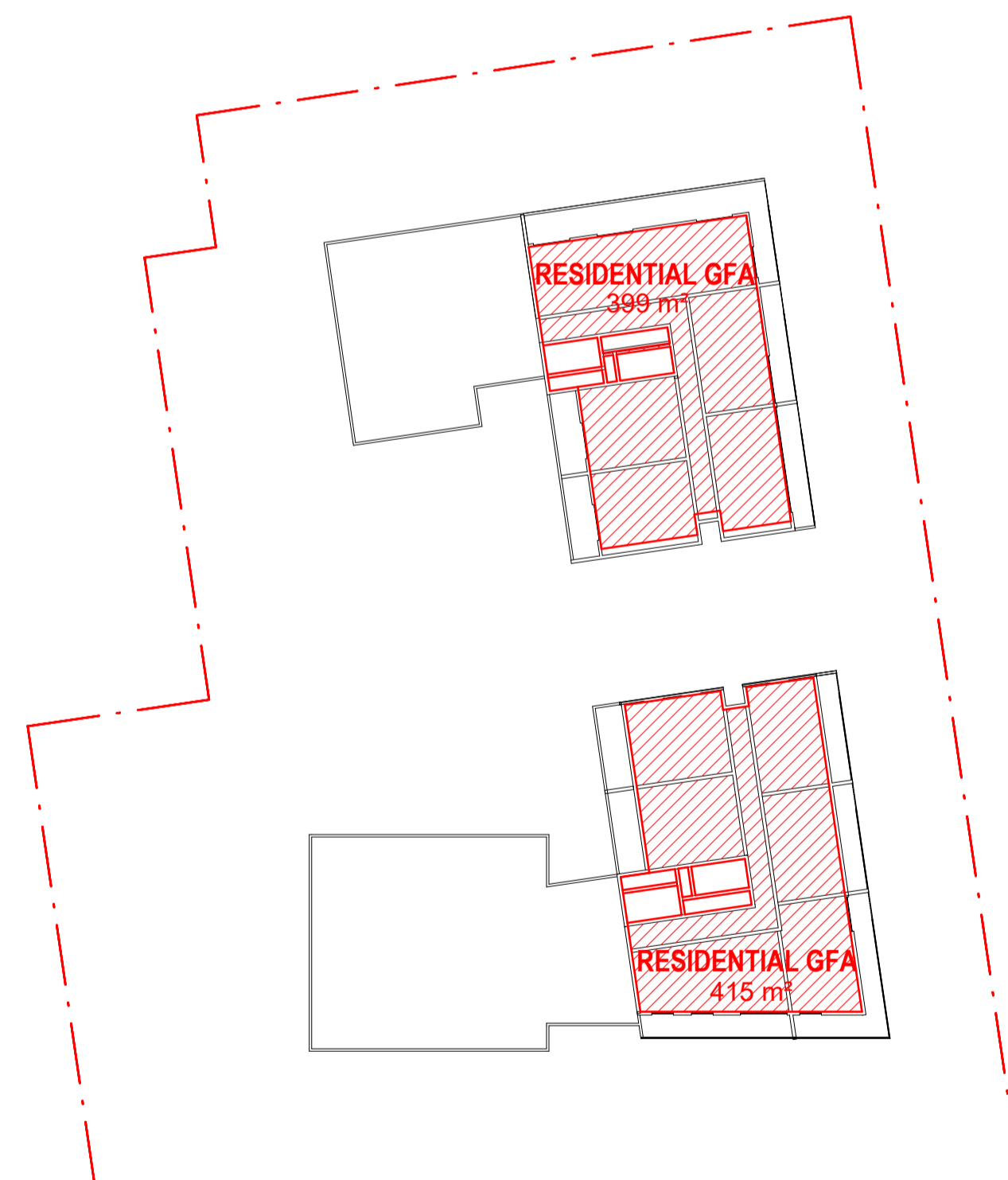

6 LEVEL 08-09
1 : 500

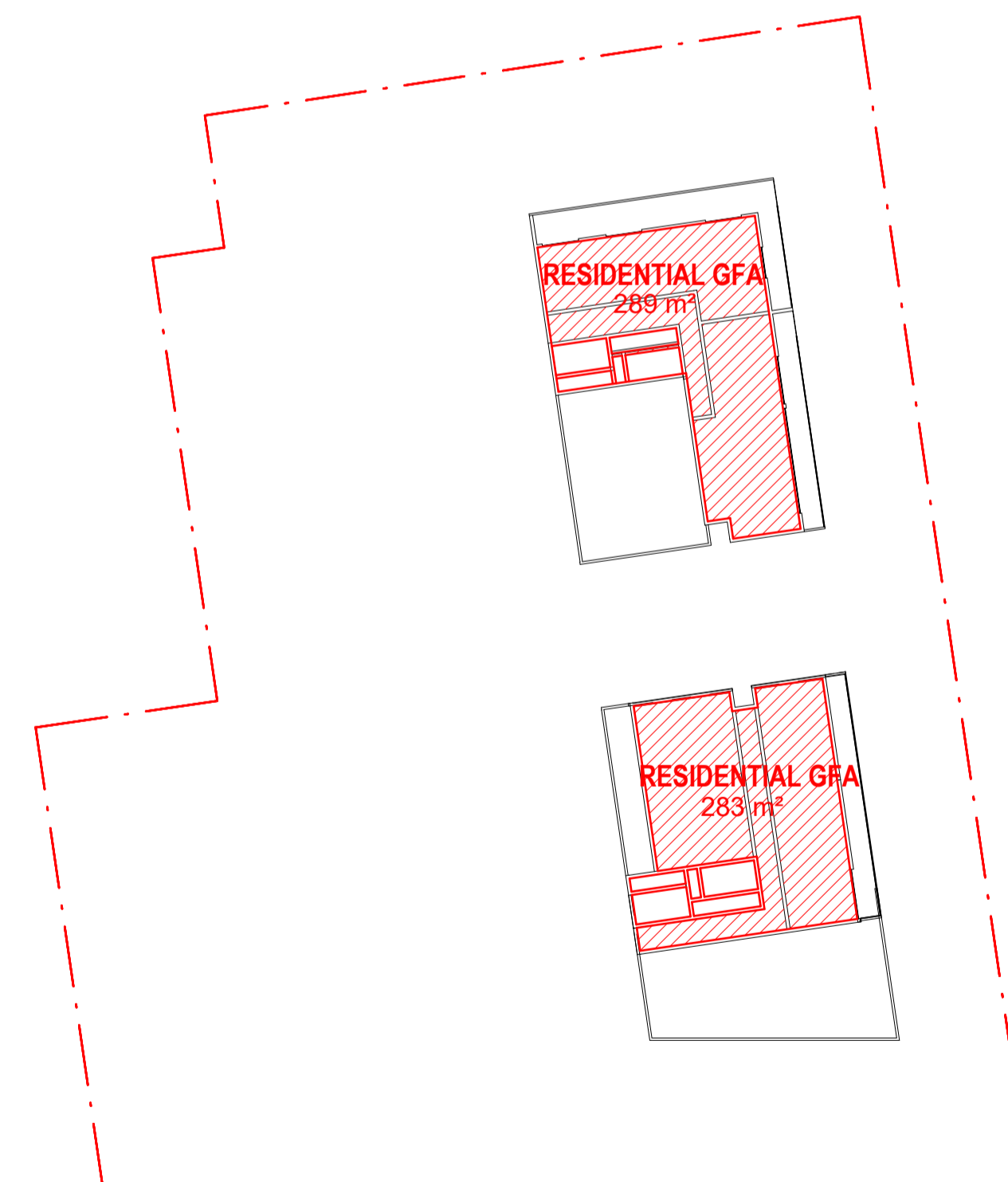

7 L10
1 : 500

architect

stanislav architects

client

PACIFIC PLANNING PTY LTD

WOOLLOOWARE

149-155 Kingsway and 51-55a Woollooware Road
Woollooware

1:500@A1
1:1000@A3

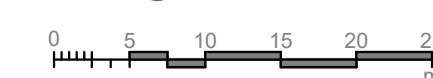

GFA DIAGRAMS

SK 5001

5/05/2025 5:33:55 PM

APPENDIX B

Safety is everyone's responsibility

Please read and follow the tips below to ensure the Sutherland to Cronulla Active Transport Link is a safe, fun and convenient space for the whole community.

Tips for drivers



Follow the rules: Obey traffic rules and use common sense. Always obey the speed limit, follow traffic signs and signals, signal your intentions, maintain safe distances, and pass with care and only where allowed.



Slow down: Vehicles travelling slowly significantly reduce the likelihood of an incident.



Take care on driveways: Please take extra care when crossing the new path to enter or exit a driveway. Path users have priority. This is a new path and it will take time for people to get used to the shared spaces.



Give way: You must give way to pedestrians and riders crossing the road into which you are turning, whether there is a dedicated crossing or not.



Be extra vigilant at night: Pedestrians and bike riders are more difficult to see than cars or trucks, especially at night.



Respect is paramount: The new link means pedestrians and riders have their own space. But at intersections and on nearby roads, drivers should respect that riders are entitled to use the road just as any other vehicle. Respect each other's space to ensure everyone stays safe.

Tips for path users



Helmets are a must: If you're riding, you must wear a helmet and have a working bell fitted to your bike.



Follow the rules: Obey traffic rules and use common sense. Follow traffic signs and signals, signal your intentions and maintain safe distances.



Be seen: Wear bright colours to help others see you. At night wear clothes with reflective strips to make yourself more visible, and when riding ensure you have a working front and rear light.



Slow down: It's not a race! When riding on the path always maintain control and ensure safe distances are kept between others riders, pedestrians and vehicles.



Take care on driveways: Slow down and take extra care crossing driveways. This is a new path and it will take time for people to get used to the shared spaces.



Keep left: Pedestrians and slower riders should keep to the left of the path. Let people know if you are about to pass, by ringing your bell or calling out. Ring your bell: When approaching other people on the path warn them you are approaching by ringing your bell.



Sharing the path with kids: Be aware of schools and childcare centres along the route. Use caution during busy times. The path is there for everyone to enjoy.

Transport for NSW

Sutherland to Cronulla Active Transport Link

Stage 2 East is open!

April 2024



Contact us



Project Infoline **1800 684 490**



projects@transport.nsw.gov.au



www.transport.nsw.gov.au/SCATL



4 Parramatta Square
Parramatta, NSW 2150



For the latest traffic updates:

Call 132 701, visit livetraffic.com
or download the app Live Traffic NSW

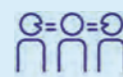

Interpreter service

For languages other than English call **131 450**
Arabic • Greek • Hindi • Mandarin • Vietnamese

طلب خدمة الترجمة الشفهية للغات غير الإنجليزية اتصل
بالرقم **131 450**

Για υπηρεσίες διερμηνείας σε άλλες γλώσσες εκτός από
τα Αγγλικά καλέστε το **131 450**

अंग्रेज़ी के अतिरिक्त अन्य भाषाओं के लिए दुभाषिया सेवा
131 450 पर कॉल करें

获取英语以外的其他语言口译协助服务可以致电**131 450**

Để có dịch vụ thông ngôn cho các ngôn ngữ khác
tiếng Anh, gọi số **131 450**

www.transport.nsw.gov.au/privacy-statement#Your_Privacy

The Sutherland to Cronulla Active Transport Link (SCATL) is a pedestrian and bicycle path between Sutherland and Cronulla to help make walking and bike riding a convenient, safe and enjoyable travel option for the community.

Thank You!

The project team would like to thank the community for their patience during construction and encourage everyone to give the new path a try. By encouraging more people to choose walking or bike riding for everyday journeys, we will improve neighbourhoods and the environment, reduce car use and traffic congestion, support busy local economies, and improve the general health of our communities.

Visit the project web page for further project information, including a video with tips on using the paths at www.transport.nsw.gov.au/SCATL

Transport for NSW acknowledges the Dharawal people as the Traditional Custodians of the lands on which we work and pay respects to Elders past and present.

Look out! Bikes and pedestrians about!

Now that the path is complete, riders and pedestrians are using the new path more and more. The new path is available for pedestrians and cyclists of all ages and capabilities. Be aware of other users and your surroundings to ensure the path is safe, fun and convenient for all to enjoy.



Denman Avenue, Caringbah



Denman Avenue, Caringbah

Other stages

Other SCATL stages, Stage 2 West and Stage 3 of the SCATL project are still under investigation. We look forward to providing you with updates later this year.

Frequently asked questions

Is the SCATL 2 East path open?

Yes, the 3 kilometre SCATL 2 East path between Miranda shopping centre and Gannons Road, Caringbah is open.

What amenities are on the SCATL path?

Accessibility ramps and seating are located on the shared path.

What rules should I observe on the path?

Please be mindful of your surroundings, take care around others, and observe the signs along the path. Bike riding laws apply in NSW.

Please visit [Transport for NSW's Centre for Road Safety](https://www.transport.nsw.gov.au/projects/current-projects/nsw-e-scooter-shared-scheme-trial) for more information.

Can I race on the path?

No. Racing is not permitted. Always be mindful for bicycle riders and of the safety of others.

Can I walk my dog?

Yes, you can walk your dog on the shared sections of the path provided it is on a leash. Please observe the signs.

Is the path safe to use at night?

Yes. We encourage you to wear light-coloured and/or reflective clothing and have working lights on your bike, if riding at night.

Why was the right hand turn at Banksia Road removed?

The closure of the right turn into Banksia and the signalisation of the intersection of Willarong and

Kingsway responds to existing safety concerns including a fatality at the intersection and Council's future planning provisions. We will continue to monitor safety and traffic performance after the completion of works and liaise with Council and the community.

Will Transport be replacing all trees removed as part of this project?

We are replacing all trees removed during the work. We are committed to replacing four trees for every one that has been removed during construction of the project. Replanting has already been carried out on Denman Avenue, Caringbah with additional replanting locations to be determined by Sutherland Shire Council.

Can I ride my e-scooter?

E-scooters are only permitted in approved E-scooter trial areas, with nearby trials operating in Kogarah and Wollongong.

For more info visit <https://www.transport.nsw.gov.au/projects/current-projects/nsw-e-scooter-shared-scheme-trial>

Do I need to wear a helmet when riding?

Yes. Helmets are compulsory in New South Wales, and all bike riders must wear an approved helmet while in motion (unless exempt).

More information

Download the Walking and Bicycle riding brochure (PDF) <https://transportnsw.info/travel-info/ways-to-get-around/walking-bike-riding/bike-riding>



1. Westfield Miranda



2. Sutherland and Kareena Private Hospitals



4. Caringbah Shopping Village



5. Woolooware Golf Course



Know the signs

Make sure you observe these signs when using the shared path.

Shared path – Give way to pedestrians and bike riders



- Bicycle and pedestrian warning sign for motorists, generally installed when approaching a crossing point.

Shared path ends



- The shared path ends here.

Bicycle only



- Bicycle path only.

Pedestrian crossing



- Pedestrian activity in the area.
- Always look both ways before crossing and stay alert to your surroundings.

Shared path split



- Informs you which side of the shared path to ride or walk on.

Did you know?

More than 1.5 billion walking and bike riding trips are taken each year across NSW.



Curtis Traffic Surveys

Job: 2105011m (1120_21)

Client: Lyle Marshall & Partners

Date 04/05/21

Locatic Wooloware

Weath Rain

Survey MC

Start Finish Interval Size

7:00 14:00 0:15

Restriction	I able
u	unrestricted
np	no parking
p	hour parking
ns	no stopping
dis	disabled
r	authorised residents or other permit holders excepted
bz	bus zone
tz	taxi zone
res	reserved parking

Zone	Street	From	To	Side of Str	Capacit	Restriction
a	Swan St	Panorama Av	end	west	0	np
b	Swan St	end			0	np
cN	Swan St	end	Panorar	east	2	u
c	Swan St	Panorama Av	Kingsw	east	5	u
d	Swan St	Kingsway	Panorar	west	7	u
e	Panoram	Swan St	end	south	0	np
f	Panoram	end			0	np
fN	Panoram	end	Swan St	north	12	u

Drop offs

Vehicles

passengers

Pick ups

Vehicles

passengers

Curtis Traffic Surveys

Job: 2105011m (1120_21)

Client: Lyle Marshall & Partners

Day, date 04/05/21

Location: Wooloware

Weather: Rain

Surveyor MC

First number are legally parked vehicles, illegals in (parenthesis)

8(2) Yellow cell, 1 double parked van, plus car across driveway that was there all day

	Magenta cell I car in driveway stack parked intruding onto verge
--	--

Parking round commencing...

Zone	Street	From	To	Street	7:00	7:15	7:30	7:45	8:00	8:15	8:30	8:45	9:00	9:15	9:30	9:45	10:00	10:15	10:30	10:45	11:00	11:15	11:30	11:45	12:00	12:15	12:30	12:45	13:00	13:15	13:30	13:45	14:00		
a	Swan St	Av	end	west	0	0	0	1	0	0	0	0	0	0	0	0	0	0	0	0	0	0	0	0	0	0	1	0	0	0	0	0	0		
b	Swan St	end			0	0	0	1	0	0	0	0	0	0	0	0	0	0	0	0	0	0	0	0	0	0	0	0	0	0	0	0	0		
cN	Swan St	end	Av	east	2	2	2	2	2	2	2	2	2	2	2	2	2	2	2	2	2	2	2	2	2	2	2	2	2	2	2	2	2	2	
c	Swan St	Av	Kingsway	east	5	5	5	4	5	5	5	5	5	5	5	5	5	5	5	5	5	5	5	5	5	5	5	5	5	5	5	5	5	5	
d	Swan St	Kingsway	Av	west	7(1)	8(1)	7(1)	8(1)	8(1)	8(1)	8(1)	7(1)	8(1)	8(1)	8(1)	8(1)	8(1)	8(1)	8(1)	8(1)	8(1)	8(1)	8(1)	8(1)	8(1)	8(1)	8(1)	8(1)	8(1)	8(1)	8(1)	8(2)	8(1)	8(1)	
e	Panorama Av	Swan St	end	south	0	0	0	1	0	0	0	0	0	0	0	0	0	0	0	0	0	0	0	0	0	0	0	0	0	0	0	0	0	0	
f	Panorama Av	end			1	1	1	0	0	0	0	0	0	0	0	0	0	0	0	0	0	0	0	0	0	0	0	0	1	1	1	1	1	1	
fN	Panorama Av	end	Swan St	north	7	9	10	10	10	10	10	10	10	10	10	10	10	10	10	11	11	11	11	11	11	11	11	10	10	10	10	10	10	10	9

Drop offs

Vehicles	24	19	18	9	11	4	2	1	1	3	0	0	3	1	1	2	0	0	0	1	0	0	1	0	0	0	0	0
passengers	26	20	20	9	13	4	2	1	1	4	0	0	3	1	1	3	0	0	0	1	0	0	1	0	0	0	0	0

Pick ups

[illegible]

Curtis Traffic Surveys

Job: 2105011m (1120_21)
Client: Lyle Marshall & Partners
Day, date 04/05/21
Location: Wooloware
Weather: Rain
Surveyor MC

First numbers are legally parked vehicles, illegals in (parenthesis)

3(1) Green cell 1 car parked across driveway

7(2) turquoise cells, 1 car in no parking at corner of Panorama Av,
plus car across driveway that was there all day

(I) Red cells, in no parking zone

6(1)	Dark green cell, in no stopping zone at corner
------	--

Magenta cell 1 car in driveway stack parked intruding onto verge

Parking round commencing...

Zone	Street	From	To	Street	Capacity	Restriction	16:00	16:15	16:30	16:45	17:00	17:15	17:30	17:45	18:00	18:15	18:30	18:45	19:00	19:15	19:30	19:45	20:00
a	Swan St	Av	end	west	0	np	1	0	0	0	0	0	0	0	0	0	0	0	0	0	0	0	0
b	Swan St	end			0	np	3	0	0	0	1	1	2	0	2	2	2	1	0	3	0	0	0
cN	Swan St	end	Av	east	2	u	2	2	2	2	2	2	2	2	2	2	2	1	1	1	1	1	1
c	Swan St	Av	Kingsway	east	5	u	5	5	4	4	4	3(1)	3(1)	3(1)	4	4	5	5	5	5	5	5	5
d	Swan St	Kingsway	Av	west	7	u	8(2)	8(2)	7(1)	7(1)	7(2)	8(1)	9(2)	9(2)	7(1)	7(2)	6(2)	6(2)	6(2)	6(1)	7(1)	7(1)	7(1)
e	Panorama Av	Swan St	end	south	0	np	0	0	0	0	0	0	(1)	(1)	0	0	0	0	0	0	0	0	0
f	Panorama Av	end			0	np	1	1	1	1	1	1	1	1	1	0	0	0	0	0	0	0	0
fN	Panorama Av	end	Swan St	north	12	u	7	8	7	7	7	7	6(1)	6	5	6	5	4	4	4	6	7	7

Drop offs

Vehicles
passengers

Pick ups

Vehicles
passengers

[illegible]

2	1	3	0	4	4	5	2	5	5	4	6	5	2	0	0
2	1	3	0	5	4	6	3	5	5	5	6	5	2	0	0

APPENDIX C

DRAFT ACTION PLAN

GENERAL ACTIONS

Action	Timeline	By whom
Promotion including: Display boards in prominent locations to show public transport maps and timetables.	On Occupation	Community Housing Manager

WALKING

Action	Timeline	By whom
Produce a map showing safe walking routes to and from the site with times, distances to local facilities, such as shops and bus stops	On Occupation	Community Housing Manager

CYCLING

Action	Timeline	By whom
Provide sufficient cycle parking to meet peak needs, which is easily accessible and secure	On Occupation	Developer
Provide cycle parking for visitors	On Occupation	Developer
Ensure cycle parking is clearly visible or provide signage to direct people to cycle bays	On Occupation	Developer
Produce a map showing cycle routes in the area.	On Occupation	Developer

PUBLIC TRANSPORT

Action	Timeline	By whom
Develop a map showing public transport routes in the area	On Occupation	Community Housing Manager
Put up a noticeboard with leaflets and maps showing the main public transport routes to and from the site.	On Occupation	Community Housing Manager

CAR SHARE

Action	Timeline	By whom
Show all available car share locations on the travel guide for patrons	On Occupation	Community Housing Manager

APPENDIX D



How to use this timetable

This timetable provides a snapshot of service information in 24-hour time (e.g. 5am = 05:00, 5pm = 17:00). Information contained in this timetable is subject to change without notice. Please note that timetables do not include additional trips for special events, short term changes, holiday timetable changes, real-time information, trackwork or any disruption alerts.

For the most up-to-date times, use the Trip Planner or Departures at transportnsw.info

Real-time planning

You can plan your trip with real-time information using the Trip Planner or Departures at transportnsw.info or by downloading travel apps on your smartphone or tablet.

The Trip Planner, Departures and travel apps offer various features:

- favourite your regular trips
- see where your service is on the route
- get estimated pick-up and arrival times
- receive service updates
- find nearby stations, stops, wharves and routes
- check accessibility information.

Find the latest apps at transportnsw.info/apps

Accessible services

Wheelchair accessible stations are indicated with a  icon on the map at the back of this timetable. However, some older stations may not have all the facilities you need. Visit transportnsw.info to find the stations with the facilities you need to get around.

Fares

In Sydney and surrounding regions, fares are based on:

- the distance you travel from tap on to tap off
- the mode of transport you choose
- whether you're eligible for a concession fare or free travel
- any Opal benefits such as discounts and capped fares that apply.

You can use an Opal card or a contactless payment to pay for your travel.

Opal cards

An Opal card is a smartcard you keep and reuse. Add value before you travel, and tap on and tap off to pay your fares throughout Sydney, the Blue Mountains, the Central Coast, the Hunter and the Illawarra.

Which Opal card is right for you?

Adult – Customers 16 years or older who are not entitled to any concessions and normally pay full fare.

Child/Youth – For customers aged 4-15 (inclusive), or customers 16 years or older who hold a NSW/ACT Senior Secondary Student Concession Card.

Gold Senior/Pensioner – For eligible NSW and interstate seniors, pensioners, war widows/ers and asylum seekers.

Concession – For eligible tertiary students, job seekers, apprentices and trainees.

How to get an Opal card

You can get an Adult or Child/Youth Opal card over the counter at Opal retailers that display the Opal sign . To find your nearest retailer visit transportnsw.info/opal

If you are eligible to travel with concession fares, you can apply for a Gold Senior/Pensioner or Concession Opal card online. Visit transportnsw.info/opal for more information.

Contactless payments

If you have an American Express, Mastercard, Visa card or linked device, you can use it to pay for all public transport on the Opal network. Just make sure to tap on and tap off at Opal readers at the beginning and end of your trip.

Always separate your cards when you tap on and tap off so your preferred card is charged.

You will receive the same travel benefits of an Adult Opal card when you tap on and tap off consistently with the same credit card, debit card or linked device. This includes daily, weekly and weekend travel caps, and a \$2 transfer discount when you change between metro/train, ferry, bus and light rail services within 60 minutes. Adult Opal fare pricing applies.

Find out more at transportnsw.info/contactless

Explanation of definitions and symbols

	Wheelchair Accessible
e	Service may depart earlier than the time shown
i	Service arrives or departs from Central Station platforms 1 to 15
F	Friday only
M-Th	Monday to Thursday only
Sa	Saturday only
Su	Sunday only
D	Picks up passengers only

T4 line services stopping at Woollooware Station, based on typical weekday and weekend patterns:

Day	First Train (approx.)	Frequency	Last Train (approx.)
Weekdays	5:30 AM	Every 10–15 min (peak), 20–30 min (off-peak)	12:00 AM
Weekends	5:30 AM	Every 20–30 minutes	12:00 AM

Woollooware is the second-last stop before Cronulla on the T4 line. Trains from Bondi Junction to Cronulla stop at Woollooware throughout the day.

Sydney rail network



Sydney train and metro lines

T1 North Shore & Western Line North Shore Western Richmond	T2 Leppington & Inner West Line Leppington City	T3 Liverpool & Inner West Line Liverpool City	T4 Eastern Suburbs & Illawarra Line Eastern Suburbs Illawarra Cronulla	T5 Cumberland Line Leppington Richmond
T6 Lidcombe & Bankstown Line Lidcombe Bankstown	T7 Olympic Park Line Olympic Park Lidcombe	T8 Airport & South Line Airport South City	T9 Northern Line Northern Gordon	M1 Metro North West & Bankstown Line Sydenham Tallawong

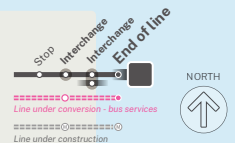

Check timetables and trip planners for train services and connections

Visit transportnsw.info

Copyright © 2024 Transport for NSW

180x205_SRM_20240701

How to use this timetable

This timetable provides a snapshot of service information in 24-hour time (e.g. 5am = 05:00, 5pm = 17:00). Information contained in this timetable is subject to change without notice. Please note that timetables do not include minor stops, additional trips for special events, short term changes, holiday timetable changes, real-time information or any disruption alerts.

For the most up-to-date times, use the Trip Planner or Departures at **transportnsw.info**

Real-time planning

You can plan your trip with real-time information using the Trip Planner or Departures at **transportnsw.info** or by downloading travel apps on your smartphone or tablet.

The Trip Planner, Departures and travel apps offer various features:

- favourite your regular trips
- see where your service is on the route
- get estimated pick-up and arrival times
- receive service updates
- find nearby stations, stops, wharves and routes
- check accessibility information.

Find the latest apps at **transportnsw.info/apps**

Accessible services

All new buses are wheelchair-accessible with low-level floors and space for wheelchairs, prams or strollers. Look for the  symbol in this timetable. Some older buses may not have all the features you need. There will be more accessible services as older buses are replaced.

Who is providing my bus services?

The bus services shown in this timetable are run by U-Go Mobility.

Fares

In Sydney and surrounding regions, fares are based on:

- the distance you travel from tap on to tap off
- the mode of transport you choose
- whether you're eligible for a concession fare or free travel
- any Opal benefits such as discounts and capped fares that apply.

You can use an Opal card or a contactless payment to pay for your travel.

Opal cards

An Opal card is a smartcard you keep and reuse. Add value before you travel, and tap on and tap off to pay your fares throughout Sydney, the Blue Mountains, the Central Coast, the Hunter and the Illawarra.

Which Opal card is right for you?

Adult – Customers 16 years or older who are not entitled to any concessions and normally pay full fare.

Child/Youth – For customers aged 4-15 (inclusive), or customers 16 years or older who hold a NSW/ACT Senior Secondary Student Concession Card.

Gold Senior/Pensioner – For eligible NSW and interstate seniors, pensioners, war widows/ers and asylum seekers.

Concession – For eligible tertiary students, job seekers, apprentices and trainees.

How to get an Opal card

You can get an Adult or Child/Youth Opal card over the counter at Opal retailers that display the Opal sign . To find your nearest retailer visit **transportnsw.info/opal**.

If you are eligible to travel with concession fares, you can apply for a Gold Senior/Pensioner or Concession Opal card online. Visit **transportnsw.info/opal** for more information.

Contactless payments

If you have an American Express, Mastercard, Visa card or linked device, you can use it to pay for all public transport on the Opal network. Just make sure to tap on and tap off at Opal readers at the beginning and end of your trip.

Always separate your cards when you tap on and tap off so your preferred card is charged.

You will receive the same travel benefits of an Adult Opal card when you tap on and tap off consistently with the same credit card, debit card or linked device. This includes daily, weekly and weekend travel caps, and a \$2 transfer discount when you change between metro/train, ferry, bus and light rail services within 60 minutes. Adult Opal fare pricing applies.

Find out more at **transportnsw.info/contactless**

Explanation of definitions and symbols



Wheelchair Accessible

969

Sutherland to Cronulla

B

Valid from: 28 April 2025

Creation date: 01 June 2025

NOTE: Information is correct on date of download.

Monday to Friday									
Oakwood St after Leonay St, Sutherland	-	-	-	-	08:47	-	-	-	-
Flora St before Merton St, Sutherland	-	-	-	-	08:54	-	-	-	-
Sutherland Station	06:25	07:20	-	08:05	08:55	08:55	09:55	10:55	11:55
Acacia Rd Shops Acacia Rd N, Kirrawee	06:27	07:22	-	08:09	-	08:58	09:58	10:58	11:58
Thomas Holt Villages, Acacia Rd, Kirrawee	-	-	-	-	-	09:00	10:00	11:00	12:00
Southerland North Public School Acacia Rd North, Kirrawee	-	-	-	-	-	09:02	10:02	11:02	12:02
Bath Rd near Waratah Rd, Kirrawee	06:31	07:28	-	08:13	-	09:07	10:07	11:07	12:07
GyMEA Technology High School, Hotham Rd, GyMEA	-	-	-	08:17	-	-	-	-	-
Tradies GyMEA, Kingsway, GyMEA	06:36	07:33	-	08:21	-	09:12	10:12	11:12	12:12
Miranda Interchange, Kiora Rd, Miranda	06:41	07:38	-	08:26	-	09:20	10:20	11:20	12:20
The Sutherland Hospital, Kingsway, Caringbah	06:44	-	-	-	-	09:23	10:23	11:23	12:23
Hay Ave Shops, Hay Ave, Caringbah	06:48	-	08:04	-	-	09:28	10:28	11:28	12:28
Nullaburra Rd N near Denman Av, Caringbah	06:54	-	08:11	-	-	09:35	10:35	11:35	12:35
Elouera Rd after Hume Rd, Cronulla	07:02	-	08:20	-	-	09:43	10:43	11:43	12:43
Cronulla Station	07:05	-	08:24	-	-	09:48	10:48	11:48	12:48

Monday to Friday							
Sutherland Station	12:55	13:55	-	15:55	16:55	17:55	18:40
Acacia Rd Shops Acacia Rd N, Kirrawee	12:58	13:58	-	15:58	16:58	17:58	18:42
Thomas Holt Villages, Acacia Rd, Kirrawee	13:00	14:00	-	16:00	17:00	18:00	-
Southerland North Public School Acacia Rd North, Kirrawee	13:02	14:02	-	16:02	17:02	18:02	-
Bath Rd near Waratah Rd, Kirrawee	13:07	14:07	-	16:07	17:07	18:07	18:48
Tradies GyMEA, Kingsway, GyMEA	13:12	14:12	-	16:12	17:12	18:12	18:53
Miranda Interchange, Kiora Rd, Miranda	13:20	14:20	15:20	16:20	17:20	18:20	18:58
The Sutherland Hospital, Kingsway, Caringbah	13:23	14:23	15:23	16:23	17:23	18:23	-
Hay Ave Shops, Hay Ave, Caringbah	13:28	14:28	15:28	16:28	17:28	18:28	-
Nullaburra Rd N near Denman Av, Caringbah	13:35	14:35	15:35	16:35	17:35	18:35	-
Elouera Rd after Hume Rd, Cronulla	13:43	14:43	15:43	16:43	17:43	18:43	-
Cronulla Station	13:48	14:48	15:48	16:48	17:48	18:48	-

Saturday									
Sutherland Station	07:55	08:55	09:55	10:55	11:55	12:55	13:55	14:55	15:55
Acacia Rd Shops Acacia Rd N, Kirrawee	07:59	08:59	09:59	10:59	11:59	12:59	13:59	14:59	15:59
Thomas Holt Villages, Acacia Rd, Kirrawee	08:00	09:00	10:00	11:00	12:00	13:00	14:00	15:00	16:00
Southerland North Public School Acacia Rd North, Kirrawee	08:02	09:02	10:02	11:02	12:02	13:02	14:02	15:02	16:02
Bath Rd near Waratah Rd, Kirrawee	08:07	09:07	10:07	11:07	12:07	13:07	14:07	15:07	16:07
Tradies GyMEA, Kingsway, GyMEA	08:12	09:12	10:12	11:12	12:12	13:12	14:12	15:12	16:12
Miranda Interchange, Kiora Rd, Miranda	08:20	09:20	10:20	11:20	12:20	13:20	14:20	15:20	16:20
The Sutherland Hospital, Kingsway, Caringbah	08:23	09:23	10:23	11:23	12:23	13:23	14:23	15:23	16:23
Hay Ave Shops, Hay Ave, Caringbah	08:28	09:28	10:28	11:28	12:28	13:28	14:28	15:28	16:28
Nullaburra Rd N near Denman Av, Caringbah	08:35	09:35	10:35	11:35	12:35	13:35	14:35	15:35	16:35
Elouera Rd after Hume Rd, Cronulla	08:42	09:42	10:42	11:42	12:42	13:42	14:42	15:42	16:42
Cronulla Station	08:48	09:48	10:48	11:48	12:48	13:48	14:48	15:48	16:48

969

Sutherland to Cronulla

B

Saturday



Sutherland Station	16:55
Acacia Rd Shops Acacia Rd N, Kirrawee	16:59
Thomas Holt Villages, Acacia Rd, Kirrawee	17:00
Southerland North Public School Acacia Rd North, Kirrawee	17:02
Bath Rd near Waratah Rd, Kirrawee	17:07
Tradies Gynea, Kingsway, Gynea	17:12
Miranda Interchange, Kiora Rd, Miranda	17:20
The Sutherland Hospital, Kingsway, Caringbah	17:23
Hay Ave Shops, Hay Ave, Caringbah	17:28
Nullaburra Rd N near Denman Av, Caringbah	17:35
Elouera Rd after Hume Rd, Cronulla	17:42
Cronulla Station	17:48

Sunday & Public Holidays



Sutherland Station	-	-	09:55	-	11:55	-	14:25	-	16:25
Acacia Rd Shops Acacia Rd N, Kirrawee	-	-	09:59	-	11:58	-	14:29	-	16:29
Thomas Holt Villages, Acacia Rd, Kirrawee	-	-	10:00	-	12:00	-	14:30	-	16:30
Southerland North Public School Acacia Rd North, Kirrawee	-	-	10:01	-	12:01	-	14:31	-	16:31
Bath Rd near Waratah Rd, Kirrawee	-	-	10:06	-	12:06	-	14:36	-	16:36
Tradies Gynea, Kingsway, Gynea	-	-	10:10	-	12:10	-	14:40	-	16:40
Miranda Interchange, Kiora Rd, Miranda	-	09:37	10:15	11:37	12:15	14:07	14:45	16:07	16:45
The Sutherland Hospital, Kingsway, Caringbah	-	09:40	-	11:40	-	14:10	-	16:10	-
Hay Ave Shops, Hay Ave, Caringbah	-	09:44	-	11:44	-	14:14	-	16:14	-
Nullaburra Rd N near Denman Av, Caringbah	08:10	09:50	-	11:50	-	14:20	-	16:20	-
Hay Ave Shops, Hay Ave, Caringbah	08:20	10:00	-	12:00	-	14:30	-	16:30	-
The Sutherland Hospital, Kingsway, Caringbah	08:23	10:03	-	12:03	-	14:33	-	16:33	-
Miranda Interchange, Kiora Rd, Miranda	08:27	10:07	-	12:07	-	14:37	-	16:37	-

Sunday & Public Holidays



Miranda Interchange, Kiora Rd, Miranda	18:07
The Sutherland Hospital, Kingsway, Caringbah	18:10
Hay Ave Shops, Hay Ave, Caringbah	18:14
Nullaburra Rd N near Denman Av, Caringbah	18:20

969

Cronulla to Sutherland

B

Monday to Friday

	♿	♿	♿	♿	♿	♿	♿	♿	♿
Cronulla Station	-	06:22	07:15	-	-	-	08:52	09:52	10:52
Elouera Rd at Hume Rd, Cronulla	-	06:26	07:19	-	-	-	08:56	09:56	10:56
Denman Ave opp Nullaburra Rd, Caringbah South	-	06:36	07:29	-	-	08:47	09:06	10:06	11:06
Nullaburra Rd N near Denman Av, Caringbah	-	06:36	07:29	-	-	08:49	09:06	10:06	11:06
Caringbah Station	-	06:43	07:36	-	-	08:58	09:13	10:13	11:13
Hay Ave Shops, Hay Ave, Caringbah	-	06:45	07:38	-	-	09:00	09:15	10:15	11:15
The Sutherland Hospital, Kingsway, Caringbah	-	06:48	07:41	-	-	09:03	09:18	10:18	11:18
Miranda Interchange, Kiora Rd, Miranda	06:11	06:52	07:45	-	08:27	09:07	09:22	10:22	11:22
Kingsway at Manchester Rd, Gymea	06:15	06:56	07:49	-	08:31	-	09:26	10:26	11:26
Gymea Station	-	-	-	07:50	-	-	-	-	-
Bath Rd near Waratah Rd, Kirrawee	06:20	07:01	07:54	-	08:36	-	09:31	10:31	11:31
Waratah St near Wylie St, Kirrawee	06:23	07:04	07:56	08:03	08:39	-	09:34	10:34	11:34
Thomas Holt Villages, Acacia Rd, Kirrawee	06:25	07:06	-	08:06	08:41	-	09:36	10:36	11:36
The Boulevarde opp Moona Rd, Kirrawee	06:27	07:08	-	08:08	08:43	-	09:38	10:38	11:38
Acacia Rd Shops Acacia Rd N, Kirrawee	06:28	07:09	07:57	08:10	08:44	-	09:39	10:39	11:39
Flora St before Merton St, Sutherland	-	-	-	08:16	-	-	-	-	-
Sutherland Station	06:33	07:14	08:03	08:20	08:49	-	09:44	10:44	11:44

Monday to Friday

	♿	♿	♿	♿	♿	♿	♿	♿	♿
Cronulla Station	11:52	12:52	13:52	14:57	-	15:52	16:52	17:52	
Elouera Rd at Hume Rd, Cronulla	11:56	12:56	13:56	15:01	-	15:56	16:56	17:56	
Woolooware High School, Restormel St, Woolooware	-	-	-	15:10	-	-	-	-	
Denman Ave opp Nullaburra Rd, Caringbah South	12:06	13:06	14:06	15:14	-	16:06	17:06	18:06	
Nullaburra Rd N near Denman Av, Caringbah	12:06	13:06	14:06	15:14	-	16:06	17:06	18:06	
Caringbah High School, Willarong Rd, Caringbah	-	-	-	15:18	-	-	-	-	
Caringbah Station	12:13	13:13	14:13	15:23	-	16:13	17:13	18:13	
Hay Ave Shops, Hay Ave, Caringbah	12:15	13:15	14:15	-	-	16:15	17:15	18:15	
The Sutherland Hospital, Kingsway, Caringbah	12:18	13:18	14:18	-	-	16:18	17:18	18:18	
Miranda Interchange, Kiora Rd, Miranda	12:22	13:22	14:22	-	15:22	16:22	17:22	18:22	
Kingsway at Manchester Rd, Gymea	12:26	13:26	14:26	-	15:26	16:26	17:26	18:26	
Bath Rd near Waratah Rd, Kirrawee	12:31	13:31	14:31	-	15:31	16:31	17:31	18:30	
Waratah St near Wylie St, Kirrawee	12:34	13:34	14:34	-	15:34	16:34	17:34	18:32	
Thomas Holt Villages, Acacia Rd, Kirrawee	12:36	13:36	14:36	-	15:36	16:36	17:36	-	
The Boulevarde opp Moona Rd, Kirrawee	12:38	13:38	14:38	-	15:38	16:38	17:38	-	
Acacia Rd Shops Acacia Rd N, Kirrawee	12:39	13:39	14:39	-	15:39	16:39	17:39	18:33	
Sutherland Station	12:44	13:44	14:44	-	15:44	16:44	17:44	18:38	

Saturday

	♿	♿	♿	♿	♿	♿	♿	♿	♿
Cronulla Station	-	07:52	08:52	09:55	10:52	11:55	12:55	13:55	14:52
Elouera Rd at Hume Rd, Cronulla	-	07:56	08:56	09:59	10:56	11:59	12:59	13:59	14:56
Denman Ave opp Nullaburra Rd, Caringbah South	-	08:04	09:04	10:07	11:04	12:07	13:07	14:07	15:04
Nullaburra Rd N near Denman Av, Caringbah	-	08:04	09:04	10:07	11:04	12:07	13:07	14:07	15:04
Caringbah Station	-	08:13	09:13	10:16	11:13	12:16	13:16	14:16	15:13
Hay Ave Shops, Hay Ave, Caringbah	-	08:15	09:15	10:18	11:15	12:18	13:18	14:18	15:15
The Sutherland Hospital, Kingsway, Caringbah	-	08:18	09:18	10:21	11:18	12:21	13:21	14:21	15:18
Miranda Interchange, Kiora Rd, Miranda	07:25	08:22	09:22	10:25	11:22	12:25	13:25	14:25	15:22
Kingsway at Manchester Rd, Gymea	07:29	08:26	09:26	10:29	11:26	12:29	13:29	14:29	15:26
Bath Rd near Waratah Rd, Kirrawee	07:34	08:31	09:31	10:34	11:31	12:34	13:34	14:34	15:31
Waratah St near Wylie St, Kirrawee	07:37	08:34	09:34	10:37	11:34	12:37	13:37	14:37	15:34
Thomas Holt Villages, Acacia Rd, Kirrawee	07:39	08:36	09:36	10:39	11:36	12:39	13:39	14:39	15:36
The Boulevarde opp Moona Rd, Kirrawee	07:41	08:38	09:38	10:41	11:38	12:41	13:41	14:41	15:38
Acacia Rd Shops Acacia Rd N, Kirrawee	07:42	08:39	09:39	10:42	11:39	12:42	13:42	14:42	15:39
Sutherland Station	07:47	08:44	09:44	10:47	11:44	12:47	13:47	14:47	15:44

969

Cronulla to Sutherland

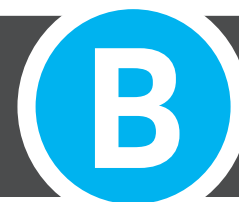

Saturday

Cronulla Station	15:55	16:55
Elouera Rd at Hume Rd, Cronulla	15:59	16:59
Denman Ave opp Nullaburra Rd, Caringbah South	16:07	17:07
Nullaburra Rd N near Denman Av, Caringbah	16:07	17:07
Caringbah Station	16:16	17:16
Hay Ave Shops, Hay Ave, Caringbah	16:18	17:18
The Sutherland Hospital, Kingsway, Caringbah	16:21	17:21
Miranda Interchange, Kiora Rd, Miranda	16:25	17:25
Kingsway at Manchester Rd, GyMEA	16:29	-
Bath Rd near Waratah Rd, Kirrawee	16:34	-
Waratah St near Wylie St, Kirrawee	16:37	-
Thomas Holt Villages, Acacia Rd, Kirrawee	16:39	-
The Boulevarde opp Moona Rd, Kirrawee	16:41	-
Acacia Rd Shops Acacia Rd N, Kirrawee	16:42	-
Sutherland Station	16:47	-

Sunday & Public Holidays

Miranda Interchange, Kiora Rd, Miranda	09:30	11:30	14:00	16:00
Kingsway at Manchester Rd, GyMEA	09:34	11:34	14:04	16:04
Bath Rd near Waratah Rd, Kirrawee	09:38	11:38	14:08	16:08
Waratah St near Wylie St, Kirrawee	09:41	11:41	14:11	16:11
Thomas Holt Villages, Acacia Rd, Kirrawee	09:43	11:43	14:13	16:13
The Boulevarde opp Moona Rd, Kirrawee	09:45	11:45	14:15	16:15
Acacia Rd Shops Acacia Rd N, Kirrawee	09:46	11:46	14:16	16:16
Sutherland Station	09:50	11:50	14:20	16:20

Route 969

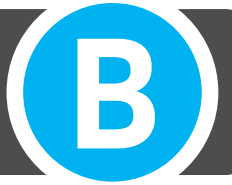

Legend

- Bus route
- Bus route start/finish
- Ferry route/wharf
- Bus route number
- Train line/station

Diagrammatic Map
Not to Scale

33T4

Cronulla, then all stations to Sutherland and return



Temporary buses run during major events or if trackwork affects your train service.

How to use this timetable

This timetable provides a snapshot of service information in 24-hour time (e.g. 5am = 05:00, 5pm = 17:00). Information contained in this timetable is subject to change without notice. Please note that timetables do not include minor stops, additional trips for special events, short term changes, holiday timetable changes, real-time information or any disruption alerts.

For the most up-to-date times, use the Trip Planner or Departures at transportsw.info

Real-time planning

You can plan your trip with real-time information using the Trip Planner or Departures at transportsw.info or by downloading travel apps on your smartphone or tablet.

The Trip Planner, Departures and travel apps offer various features:

- favourite your regular trips
- see where your service is on the route
- get estimated pick-up and arrival times
- receive service updates
- find nearby stations, stops, wharves and routes
- check accessibility information.

Find the latest apps at transportsw.info/apps

Accessible services

All new buses are wheelchair-accessible with low-level floors and space for wheelchairs, prams or strollers. Look for the  symbol in this timetable. Some older buses may not have all the features you need. There will be more accessible services as older buses are replaced.

Who is providing my bus services?

The bus services shown in this timetable are run by U-GO Mobility.

Fares

In Sydney and surrounding regions, fares are based on:

- the distance you travel from tap on to tap off
- the mode of transport you choose
- whether you're eligible for a concession fare or free travel
- any Opal benefits such as discounts and capped fares that apply.

You can use an Opal card or a contactless payment to pay for your travel.

Special events

If you are travelling to or from an event, public transport may be included with your event ticket.

For more information, check your event ticket or see transportsw.info/events

Opal cards

An Opal card is a smartcard you keep and reuse. Add value before you travel, and tap on and tap off to pay your fares throughout Sydney, the Blue Mountains, the Central Coast, the Hunter and the Illawarra.

Some trackwork buses and special event buses may not have Opal card readers. Follow instructions from your driver.

Which Opal card is right for you?

Adult – Customers 16 years or older who are not entitled to any concessions and normally pay full fare.

Child/Youth – For customers aged 4-15 (inclusive), or customers 16 years or older who hold a NSW/ACT Senior Secondary Student Concession Card.

Gold Senior/Pensioner – For eligible NSW and interstate seniors, pensioners, war widows/ers and asylum seekers.

Concession – For eligible tertiary students, job seekers, apprentices and trainees.

How to get an Opal card

You can get an Adult or Child/Youth Opal card over the counter at Opal retailers that display the Opal sign . To find your nearest retailer, visit transportsw.info/opal

If you are eligible to travel with concession fares, you can apply for a Gold Senior/Pensioner or Concession Opal card online. Visit transportsw.info/opal for more information.

Contactless payments

If you have an American Express, Mastercard, Visa card or linked device, you can use it to pay for all public transport on the Opal network. Just make sure to tap on and tap off at Opal readers at the beginning and end of your trip.

Always separate your cards when you tap on and tap off so your preferred card is charged.

You will receive the same travel benefits of an Adult Opal card when you tap on and tap off consistently with the same credit card, debit card or linked device. This includes daily, weekly and weekend travel caps, and a \$2 transfer discount when you change between metro/train, ferry, bus and light rail services within 60 minutes. Adult Opal fare pricing applies.

Find out more at transportsw.info/contactless

Explanation of definitions and symbols



Wheelchair Accessible

33T4

Sutherland, then all stations to Cronulla

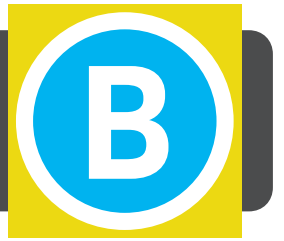

Valid: 07 June 2025 - 09 June 2025

Creation date: 03 June 2025

NOTE: Information is correct on date of download.

Monday to Friday									
Cronulla Station	04:12	04:22	04:29	04:37	04:43	04:51	04:58	05:06	05:13
Woollooware Oval, Kingsway, Woollooware	04:15	04:25	04:32	04:40	04:46	04:54	05:01	05:09	05:16
Caringbah Station	04:19	04:29	04:36	04:44	04:50	04:58	05:05	05:13	05:20
Miranda Interchange, Kiora Rd, Miranda	04:23	04:33	04:40	04:48	04:54	05:02	05:09	05:17	05:24
President Ave at GyMEA Bay Rd, GyMEA	04:26	04:36	04:43	04:51	04:57	05:05	05:12	05:20	05:27
President Ave at Oak Rd, Kirrawee	04:28	04:38	04:45	04:53	04:59	05:07	05:14	05:22	05:29
Sutherland Station	04:33	04:43	04:50	04:58	05:05	05:13	05:20	05:28	05:35

Monday to Friday									
Cronulla Station	05:21	05:28	05:36	05:43	05:51	05:58	06:06	06:13	06:21
Woollooware Oval, Kingsway, Woollooware	05:24	05:31	05:39	05:46	05:54	06:01	06:09	06:16	06:24
Caringbah Station	05:28	05:35	05:43	05:50	05:58	06:05	06:13	06:20	06:28
Miranda Interchange, Kiora Rd, Miranda	05:32	05:39	05:47	05:54	06:02	06:09	06:17	06:24	06:32
President Ave at GyMEA Bay Rd, GyMEA	05:35	05:42	05:50	05:57	06:05	06:12	06:20	06:27	06:35
President Ave at Oak Rd, Kirrawee	05:37	05:44	05:52	05:59	06:07	06:14	06:22	06:29	06:37
Sutherland Station	05:43	05:50	05:58	06:05	06:13	06:20	06:28	06:35	06:43

Monday to Friday									
Cronulla Station	06:28	06:36	06:42	06:48	06:55	07:01	07:08	07:16	07:23
Woollooware Oval, Kingsway, Woollooware	06:31	06:39	06:45	06:51	06:58	07:04	07:11	07:19	07:26
Caringbah Station	06:35	06:43	06:49	06:55	07:02	07:08	07:15	07:23	07:30
Miranda Interchange, Kiora Rd, Miranda	06:39	06:47	06:53	06:59	07:06	07:12	07:19	07:27	07:34
President Ave at GyMEA Bay Rd, GyMEA	06:42	06:50	06:56	07:03	07:10	07:16	07:23	07:31	07:38
President Ave at Oak Rd, Kirrawee	06:44	06:52	06:58	07:06	07:13	07:19	07:26	07:34	07:41
Sutherland Station	06:50	06:58	07:05	07:13	07:20	07:26	07:33	07:41	07:48

Monday to Friday									
Cronulla Station	07:31	07:38	07:46	07:53	08:00	08:07	08:15	08:22	08:30
Woollooware Oval, Kingsway, Woollooware	07:34	07:41	07:49	07:56	08:04	08:11	08:19	08:26	08:34
Caringbah Station	07:38	07:45	07:53	08:00	08:08	08:15	08:23	08:30	08:38
Miranda Interchange, Kiora Rd, Miranda	07:42	07:49	07:57	08:04	08:12	08:19	08:27	08:34	08:42
President Ave at GyMEA Bay Rd, GyMEA	07:46	07:53	08:01	08:08	08:16	08:23	08:31	08:38	08:46
President Ave at Oak Rd, Kirrawee	07:49	07:56	08:04	08:11	08:19	08:26	08:34	08:41	08:49
Sutherland Station	07:56	08:03	08:11	08:18	08:26	08:33	08:41	08:48	08:56

Monday to Friday									
Cronulla Station	08:36	08:44	08:50	08:57	09:04	09:12	09:19	09:27	09:34
Woollooware Oval, Kingsway, Woollooware	08:40	08:48	08:54	09:01	09:08	09:16	09:23	09:31	09:38
Caringbah Station	08:44	08:52	08:58	09:06	09:13	09:21	09:28	09:36	09:43
Miranda Interchange, Kiora Rd, Miranda	08:48	08:56	09:03	09:11	09:18	09:26	09:33	09:41	09:48
President Ave at GyMEA Bay Rd, GyMEA	08:52	09:00	09:07	09:15	09:22	09:30	09:37	09:45	09:52
President Ave at Oak Rd, Kirrawee	08:55	09:03	09:10	09:18	09:25	09:33	09:40	09:48	09:55
Sutherland Station	09:03	09:11	09:18	09:26	09:33	09:41	09:48	09:56	10:03

Monday to Friday									
Cronulla Station	09:42	09:47	09:53	09:59	10:05	10:11	10:17	10:23	10:29
Woollooware Oval, Kingsway, Woollooware	09:46	09:51	09:57	10:03	10:09	10:15	10:21	10:27	10:33
Caringbah Station	09:51	09:56	10:02	10:08	10:14	10:20	10:26	10:32	10:38
Miranda Interchange, Kiora Rd, Miranda	09:56	10:01	10:07	10:13	10:19	10:25	10:31	10:37	10:43
President Ave at GyMEA Bay Rd, GyMEA	10:00	10:06	10:12	10:18	10:24	10:30	10:36	10:42	10:48
President Ave at Oak Rd, Kirrawee	10:03	10:09	10:15	10:21	10:27	10:33	10:39	10:45	10:51
Sutherland Station	10:11	10:17	10:23	10:29	10:35	10:41	10:47	10:53	10:59

33T4**Sutherland, then all stations to Cronulla**

Monday to Friday									
Cronulla Station	10:35	10:41	10:47	10:53	10:59	11:05	11:11	11:17	11:23
Woolooware Oval, Kingsway, Woolooware	10:39	10:45	10:51	10:57	11:03	11:09	11:15	11:21	11:27
Caringbah Station	10:44	10:50	10:56	11:02	11:08	11:14	11:20	11:26	11:32
Miranda Interchange, Kiora Rd, Miranda	10:49	10:55	11:01	11:07	11:13	11:19	11:25	11:31	11:37
President Ave at Gymea Bay Rd, Gymea	10:54	11:00	11:06	11:12	11:18	11:24	11:30	11:36	11:42
President Ave at Oak Rd, Kirrawee	10:57	11:03	11:09	11:15	11:21	11:27	11:33	11:39	11:45
Sutherland Station	11:05	11:11	11:17	11:23	11:29	11:35	11:41	11:47	11:53

Monday to Friday									
Cronulla Station	11:29	11:35	11:41	11:47	11:53	11:59	12:05	12:11	12:17
Woolooware Oval, Kingsway, Woolooware	11:33	11:39	11:45	11:51	11:57	12:03	12:09	12:15	12:21
Caringbah Station	11:38	11:44	11:50	11:56	12:02	12:08	12:14	12:20	12:26
Miranda Interchange, Kiora Rd, Miranda	11:43	11:49	11:55	12:01	12:07	12:13	12:19	12:25	12:31
President Ave at Gymea Bay Rd, Gymea	11:48	11:54	12:00	12:06	12:12	12:18	12:24	12:30	12:36
President Ave at Oak Rd, Kirrawee	11:51	11:57	12:03	12:09	12:15	12:21	12:27	12:33	12:39
Sutherland Station	11:59	12:05	12:11	12:17	12:23	12:29	12:35	12:41	12:47

Monday to Friday									
Cronulla Station	12:23	12:29	12:35	12:41	12:47	12:53	12:59	13:05	13:11
Woolooware Oval, Kingsway, Woolooware	12:27	12:33	12:39	12:45	12:51	12:57	13:03	13:09	13:15
Caringbah Station	12:32	12:38	12:44	12:50	12:56	13:02	13:08	13:14	13:20
Miranda Interchange, Kiora Rd, Miranda	12:37	12:43	12:49	12:55	13:01	13:07	13:13	13:19	13:25
President Ave at Gymea Bay Rd, Gymea	12:42	12:48	12:54	13:00	13:06	13:12	13:18	13:24	13:30
President Ave at Oak Rd, Kirrawee	12:45	12:51	12:57	13:03	13:09	13:15	13:21	13:27	13:33
Sutherland Station	12:53	12:59	13:05	13:11	13:17	13:23	13:29	13:35	13:41

Monday to Friday									
Cronulla Station	13:17	13:23	13:29	13:35	13:41	13:47	13:53	13:59	14:05
Woolooware Oval, Kingsway, Woolooware	13:21	13:27	13:33	13:39	13:45	13:51	13:57	14:03	14:09
Caringbah Station	13:26	13:32	13:38	13:44	13:50	13:56	14:02	14:08	14:14
Miranda Interchange, Kiora Rd, Miranda	13:31	13:37	13:43	13:49	13:55	14:01	14:07	14:13	14:19
President Ave at Gymea Bay Rd, Gymea	13:36	13:42	13:48	13:54	14:00	14:06	14:12	14:18	14:24
President Ave at Oak Rd, Kirrawee	13:39	13:45	13:51	13:57	14:03	14:09	14:15	14:21	14:27
Sutherland Station	13:47	13:53	13:59	14:05	14:11	14:17	14:23	14:29	14:35

Monday to Friday									
Cronulla Station	14:11	14:17	14:23	14:29	14:35	14:41	14:47	14:53	14:59
Woolooware Oval, Kingsway, Woolooware	14:15	14:21	14:27	14:33	14:39	14:45	14:51	14:57	15:03
Caringbah Station	14:20	14:26	14:32	14:38	14:44	14:50	14:56	15:02	15:08
Miranda Interchange, Kiora Rd, Miranda	14:25	14:31	14:37	14:43	14:49	14:55	15:01	15:07	15:13
President Ave at Gymea Bay Rd, Gymea	14:30	14:36	14:42	14:48	14:54	15:00	15:06	15:12	15:18
President Ave at Oak Rd, Kirrawee	14:33	14:39	14:45	14:51	14:57	15:03	15:09	15:15	15:21
Sutherland Station	14:41	14:47	14:53	14:59	15:05	15:11	15:17	15:23	15:29

Monday to Friday									
Cronulla Station	15:05	15:11	15:17	15:23	15:29	15:35	15:41	15:47	15:53
Woolooware Oval, Kingsway, Woolooware	15:09	15:15	15:21	15:27	15:33	15:39	15:45	15:51	15:57
Caringbah Station	15:14	15:20	15:26	15:32	15:38	15:44	15:50	15:56	16:02
Miranda Interchange, Kiora Rd, Miranda	15:19	15:25	15:31	15:37	15:43	15:49	15:55	16:01	16:07
President Ave at Gymea Bay Rd, Gymea	15:24	15:30	15:36	15:42	15:48	15:54	16:00	16:06	16:12
President Ave at Oak Rd, Kirrawee	15:27	15:33	15:39	15:45	15:51	15:57	16:03	16:09	16:15
Sutherland Station	15:35	15:41	15:47	15:53	15:59	16:05	16:11	16:17	16:23

Monday to Friday									
Cronulla Station	15:59	16:05	16:11	16:17	16:23	16:29	16:35	16:41	16:47
Woolooware Oval, Kingsway, Woolooware	16:03	16:09	16:15	16:21	16:27	16:33	16:39	16:45	16:51
Caringbah Station	16:08	16:14	16:20	16:26	16:32	16:38	16:44	16:50	16:56
Miranda Interchange, Kiora Rd, Miranda	16:13	16:19	16:25	16:31	16:37	16:43	16:49	16:55	17:01
President Ave at Gymea Bay Rd, Gymea	16:18	16:24	16:30	16:36	16:42	16:48	16:54	17:00	17:06
President Ave at Oak Rd, Kirrawee	16:21	16:27	16:33	16:39	16:45	16:51	16:57	17:03	17:09
Sutherland Station	16:29	16:35	16:41	16:47	16:53	16:59	17:05	17:11	17:17

33T4

Sutherland, then all stations to Cronulla



Monday to Friday	♿	♿	♿	♿	♿	♿	♿	♿	♿
Cronulla Station	16:53	16:59	17:05	17:11	17:17	17:23	17:29	17:35	17:41
Woolooware Oval, Kingsway, Woolooware	16:57	17:03	17:09	17:15	17:21	17:27	17:33	17:39	17:45
Caringbah Station	17:02	17:08	17:14	17:20	17:26	17:32	17:38	17:44	17:50
Miranda Interchange, Kiora Rd, Miranda	17:07	17:13	17:19	17:25	17:31	17:37	17:43	17:49	17:55
President Ave at GyMEA Bay Rd, GyMEA	17:12	17:18	17:24	17:30	17:36	17:42	17:48	17:54	18:00
President Ave at Oak Rd, Kirrawee	17:15	17:21	17:27	17:33	17:39	17:45	17:51	17:57	18:03
Sutherland Station	17:23	17:29	17:35	17:41	17:47	17:53	17:59	18:05	18:11

Monday to Friday	♿	♿	♿	♿	♿	♿	♿	♿	♿
Cronulla Station	17:48	17:54	18:00	18:06	18:12	18:18	18:24	18:30	18:37
Woolooware Oval, Kingsway, Woolooware	17:52	17:58	18:04	18:10	18:16	18:22	18:28	18:34	18:41
Caringbah Station	17:57	18:03	18:09	18:15	18:21	18:27	18:33	18:39	18:46
Miranda Interchange, Kiora Rd, Miranda	18:02	18:08	18:14	18:20	18:26	18:32	18:38	18:44	18:51
President Ave at GyMEA Bay Rd, GyMEA	18:06	18:12	18:18	18:24	18:30	18:36	18:42	18:48	18:55
President Ave at Oak Rd, Kirrawee	18:09	18:15	18:21	18:27	18:33	18:39	18:45	18:51	18:58
Sutherland Station	18:17	18:23	18:29	18:35	18:41	18:47	18:53	18:59	19:05

Monday to Friday	♿	♿	♿	♿	♿	♿	♿	♿	♿
Cronulla Station	18:43	18:50	18:57	19:03	19:09	19:15	19:21	19:27	19:33
Woolooware Oval, Kingsway, Woolooware	18:47	18:54	19:01	19:07	19:13	19:19	19:25	19:31	19:37
Caringbah Station	18:52	18:59	19:05	19:11	19:17	19:23	19:29	19:35	19:41
Miranda Interchange, Kiora Rd, Miranda	18:57	19:03	19:09	19:15	19:21	19:27	19:33	19:39	19:45
President Ave at GyMEA Bay Rd, GyMEA	19:01	19:07	19:13	19:19	19:25	19:31	19:37	19:43	19:49
President Ave at Oak Rd, Kirrawee	19:04	19:10	19:16	19:22	19:28	19:34	19:40	19:46	19:52
Sutherland Station	19:11	19:17	19:23	19:29	19:35	19:41	19:47	19:53	19:59

Monday to Friday	♿	♿	♿	♿	♿	♿	♿	♿	♿
Cronulla Station	19:39	19:45	19:51	19:58	20:04	20:12	20:19	20:27	20:34
Woolooware Oval, Kingsway, Woolooware	19:43	19:49	19:55	20:01	20:07	20:15	20:22	20:30	20:37
Caringbah Station	19:47	19:53	19:59	20:05	20:11	20:19	20:26	20:34	20:41
Miranda Interchange, Kiora Rd, Miranda	19:51	19:57	20:03	20:09	20:15	20:23	20:30	20:38	20:45
President Ave at GyMEA Bay Rd, GyMEA	19:55	20:01	20:07	20:13	20:19	20:27	20:34	20:42	20:49
President Ave at Oak Rd, Kirrawee	19:58	20:04	20:10	20:16	20:22	20:30	20:37	20:45	20:52
Sutherland Station	20:05	20:11	20:17	20:23	20:29	20:37	20:44	20:52	20:59

Monday to Friday	♿	♿	♿	♿	♿	♿	♿	♿	♿
Cronulla Station	20:43	20:51	20:59	21:06	21:14	21:21	21:29	21:36	21:45
Woolooware Oval, Kingsway, Woolooware	20:46	20:54	21:02	21:09	21:17	21:24	21:32	21:39	21:48
Caringbah Station	20:50	20:58	21:06	21:13	21:21	21:28	21:36	21:43	21:52
Miranda Interchange, Kiora Rd, Miranda	20:54	21:02	21:10	21:17	21:25	21:32	21:40	21:47	21:56
President Ave at GyMEA Bay Rd, GyMEA	20:58	21:05	21:13	21:20	21:28	21:35	21:43	21:50	21:59
President Ave at Oak Rd, Kirrawee	21:01	21:08	21:16	21:23	21:31	21:38	21:46	21:53	22:01
Sutherland Station	21:07	21:14	21:22	21:29	21:37	21:44	21:52	21:59	22:07

Monday to Friday	♿	♿	♿	♿	♿	♿	♿	♿	♿
Cronulla Station	21:52	22:00	22:07	22:15	22:22	22:30	22:37	22:46	22:53
Woolooware Oval, Kingsway, Woolooware	21:55	22:03	22:10	22:18	22:25	22:33	22:40	22:49	22:56
Caringbah Station	21:59	22:07	22:14	22:22	22:29	22:37	22:44	22:53	23:00
Miranda Interchange, Kiora Rd, Miranda	22:03	22:11	22:18	22:26	22:33	22:41	22:48	22:57	23:04
President Ave at GyMEA Bay Rd, GyMEA	22:06	22:14	22:21	22:29	22:36	22:44	22:51	23:00	23:07
President Ave at Oak Rd, Kirrawee	22:08	22:16	22:23	22:31	22:38	22:46	22:53	23:02	23:09
Sutherland Station	22:14	22:22	22:29	22:37	22:44	22:52	22:59	23:07	23:14

Monday to Friday	♿	♿	♿	♿	♿	♿	♿	♿	♿
Cronulla Station	23:01	23:08	23:16	23:23	23:31	23:38	23:46	23:53	00:01
Woolooware Oval, Kingsway, Woolooware	23:04	23:11	23:19	23:26	23:34	23:41	23:49	23:56	00:04
Caringbah Station	23:08	23:15	23:23	23:30	23:38	23:45	23:53	00:00	00:08
Miranda Interchange, Kiora Rd, Miranda	23:12	23:19	23:27	23:34	23:42	23:49	23:57	00:04	00:12
President Ave at GyMEA Bay Rd, GyMEA	23:15	23:22	23:30	23:37	23:45	23:52	00:00	00:07	00:15
President Ave at Oak Rd, Kirrawee	23:17	23:24	23:32	23:39	23:47	23:54	00:02	00:09	00:17
Sutherland Station	23:22	23:29	23:37	23:44	23:52	23:59	00:07	00:14	00:22

33T4

Sutherland, then all stations to Cronulla

**Monday to Friday**

Cronulla Station	00:08	00:16	00:23	00:31	00:38	00:46	00:53	01:01	01:08
Woollooware Oval, Kingsway, Woollooware	00:11	00:19	00:26	00:34	00:41	00:49	00:56	01:04	01:11
Caringbah Station	00:15	00:23	00:30	00:38	00:45	00:53	01:00	01:08	01:15
Miranda Interchange, Kiora Rd, Miranda	00:19	00:27	00:34	00:42	00:49	00:57	01:04	01:12	01:19
President Ave at GyMEA Bay Rd, GyMEA	00:22	00:30	00:37	00:45	00:52	01:00	01:07	01:15	01:22
President Ave at Oak Rd, Kirrawee	00:24	00:32	00:39	00:47	00:54	01:02	01:09	01:17	01:24
Sutherland Station	00:29	00:37	00:44	00:52	00:59	01:07	01:14	01:22	01:29

Monday to Friday

Cronulla Station	01:16
Woollooware Oval, Kingsway, Woollooware	01:19
Caringbah Station	01:23
Miranda Interchange, Kiora Rd, Miranda	01:27
President Ave at GyMEA Bay Rd, GyMEA	01:30
President Ave at Oak Rd, Kirrawee	01:32
Sutherland Station	01:37

Saturday

Cronulla Station	04:12	04:22	04:29	04:37	04:43	04:51	04:58	05:06	05:13
Woollooware Oval, Kingsway, Woollooware	04:15	04:25	04:32	04:40	04:46	04:54	05:01	05:09	05:16
Caringbah Station	04:19	04:29	04:36	04:44	04:50	04:58	05:05	05:13	05:20
Miranda Interchange, Kiora Rd, Miranda	04:23	04:33	04:40	04:48	04:54	05:02	05:09	05:17	05:24
President Ave at GyMEA Bay Rd, GyMEA	04:26	04:36	04:43	04:51	04:57	05:05	05:12	05:20	05:27
President Ave at Oak Rd, Kirrawee	04:28	04:38	04:45	04:53	04:59	05:07	05:14	05:22	05:29
Sutherland Station	04:33	04:43	04:50	04:58	05:05	05:13	05:20	05:28	05:35

Saturday

Cronulla Station	05:21	05:28	05:36	05:43	05:51	05:58	06:06	06:13	06:21
Woollooware Oval, Kingsway, Woollooware	05:24	05:31	05:39	05:46	05:54	06:01	06:09	06:16	06:24
Caringbah Station	05:28	05:35	05:43	05:50	05:58	06:05	06:13	06:20	06:28
Miranda Interchange, Kiora Rd, Miranda	05:32	05:39	05:47	05:54	06:02	06:09	06:17	06:24	06:32
President Ave at GyMEA Bay Rd, GyMEA	05:35	05:42	05:50	05:57	06:05	06:12	06:20	06:27	06:35
President Ave at Oak Rd, Kirrawee	05:37	05:44	05:52	05:59	06:07	06:14	06:22	06:29	06:37
Sutherland Station	05:43	05:50	05:58	06:05	06:13	06:20	06:28	06:35	06:43

Saturday

Cronulla Station	06:28	06:36	06:42	06:48	06:55	07:01	07:08	07:16	07:23
Woollooware Oval, Kingsway, Woollooware	06:31	06:39	06:45	06:51	06:58	07:04	07:11	07:19	07:26
Caringbah Station	06:35	06:43	06:49	06:55	07:02	07:08	07:15	07:23	07:30
Miranda Interchange, Kiora Rd, Miranda	06:39	06:47	06:53	06:59	07:06	07:12	07:19	07:27	07:34
President Ave at GyMEA Bay Rd, GyMEA	06:42	06:50	06:56	07:03	07:10	07:16	07:23	07:31	07:38
President Ave at Oak Rd, Kirrawee	06:44	06:52	06:58	07:06	07:13	07:19	07:26	07:34	07:41
Sutherland Station	06:50	06:58	07:05	07:13	07:20	07:26	07:33	07:41	07:48

Saturday

Cronulla Station	07:31	07:38	07:46	07:53	08:00	08:07	08:15	08:22	08:30
Woollooware Oval, Kingsway, Woollooware	07:34	07:41	07:49	07:56	08:04	08:11	08:19	08:26	08:34
Caringbah Station	07:38	07:45	07:53	08:00	08:08	08:15	08:23	08:30	08:38
Miranda Interchange, Kiora Rd, Miranda	07:42	07:49	07:57	08:04	08:12	08:19	08:27	08:34	08:42
President Ave at GyMEA Bay Rd, GyMEA	07:46	07:53	08:01	08:08	08:16	08:23	08:31	08:38	08:46
President Ave at Oak Rd, Kirrawee	07:49	07:56	08:04	08:11	08:19	08:26	08:34	08:41	08:49
Sutherland Station	07:56	08:03	08:11	08:18	08:26	08:33	08:41	08:48	08:56

Saturday

Cronulla Station	08:36	08:44	08:50	08:57	09:04	09:12	09:19	09:27	09:34
Woollooware Oval, Kingsway, Woollooware	08:40	08:48	08:54	09:01	09:08	09:16	09:23	09:31	09:38
Caringbah Station	08:44	08:52	08:58	09:06	09:13	09:21	09:28	09:36	09:43
Miranda Interchange, Kiora Rd, Miranda	08:48	08:56	09:03	09:11	09:18	09:26	09:33	09:41	09:48
President Ave at GyMEA Bay Rd, GyMEA	08:52	09:00	09:07	09:15	09:22	09:30	09:37	09:45	09:52
President Ave at Oak Rd, Kirrawee	08:55	09:03	09:10	09:18	09:25	09:33	09:40	09:48	09:55
Sutherland Station	09:03	09:11	09:18	09:26	09:33	09:41	09:48	09:56	10:03

33T4**Sutherland, then all stations to Cronulla**

Saturday									
Cronulla Station	09:42	09:47	09:53	09:59	10:05	10:11	10:17	10:23	10:29
Woolooware Oval, Kingsway, Woolooware	09:46	09:51	09:57	10:03	10:09	10:15	10:21	10:27	10:33
Caringbah Station	09:51	09:56	10:02	10:08	10:14	10:20	10:26	10:32	10:38
Miranda Interchange, Kiora Rd, Miranda	09:56	10:01	10:07	10:13	10:19	10:25	10:31	10:37	10:43
President Ave at GyMEA Bay Rd, GyMEA	10:00	10:06	10:12	10:18	10:24	10:30	10:36	10:42	10:48
President Ave at Oak Rd, Kirrawee	10:03	10:09	10:15	10:21	10:27	10:33	10:39	10:45	10:51
Sutherland Station	10:11	10:17	10:23	10:29	10:35	10:41	10:47	10:53	10:59

Saturday									
Cronulla Station	10:35	10:41	10:47	10:53	10:59	11:05	11:11	11:17	11:23
Woolooware Oval, Kingsway, Woolooware	10:39	10:45	10:51	10:57	11:03	11:09	11:15	11:21	11:27
Caringbah Station	10:44	10:50	10:56	11:02	11:08	11:14	11:20	11:26	11:32
Miranda Interchange, Kiora Rd, Miranda	10:49	10:55	11:01	11:07	11:13	11:19	11:25	11:31	11:37
President Ave at GyMEA Bay Rd, GyMEA	10:54	11:00	11:06	11:12	11:18	11:24	11:30	11:36	11:42
President Ave at Oak Rd, Kirrawee	10:57	11:03	11:09	11:15	11:21	11:27	11:33	11:39	11:45
Sutherland Station	11:05	11:11	11:17	11:23	11:29	11:35	11:41	11:47	11:53

Saturday									
Cronulla Station	11:29	11:35	11:41	11:47	11:53	11:59	12:05	12:11	12:17
Woolooware Oval, Kingsway, Woolooware	11:33	11:39	11:45	11:51	11:57	12:03	12:09	12:15	12:21
Caringbah Station	11:38	11:44	11:50	11:56	12:02	12:08	12:14	12:20	12:26
Miranda Interchange, Kiora Rd, Miranda	11:43	11:49	11:55	12:01	12:07	12:13	12:19	12:25	12:31
President Ave at GyMEA Bay Rd, GyMEA	11:48	11:54	12:00	12:06	12:12	12:18	12:24	12:30	12:36
President Ave at Oak Rd, Kirrawee	11:51	11:57	12:03	12:09	12:15	12:21	12:27	12:33	12:39
Sutherland Station	11:59	12:05	12:11	12:17	12:23	12:29	12:35	12:41	12:47

Saturday									
Cronulla Station	12:23	12:29	12:35	12:41	12:47	12:53	12:59	13:05	13:11
Woolooware Oval, Kingsway, Woolooware	12:27	12:33	12:39	12:45	12:51	12:57	13:03	13:09	13:15
Caringbah Station	12:32	12:38	12:44	12:50	12:56	13:02	13:08	13:14	13:20
Miranda Interchange, Kiora Rd, Miranda	12:37	12:43	12:49	12:55	13:01	13:07	13:13	13:19	13:25
President Ave at GyMEA Bay Rd, GyMEA	12:42	12:48	12:54	13:00	13:06	13:12	13:18	13:24	13:30
President Ave at Oak Rd, Kirrawee	12:45	12:51	12:57	13:03	13:09	13:15	13:21	13:27	13:33
Sutherland Station	12:53	12:59	13:05	13:11	13:17	13:23	13:29	13:35	13:41

Saturday									
Cronulla Station	13:17	13:23	13:29	13:35	13:41	13:47	13:53	13:59	14:05
Woolooware Oval, Kingsway, Woolooware	13:21	13:27	13:33	13:39	13:45	13:51	13:57	14:03	14:09
Caringbah Station	13:26	13:32	13:38	13:44	13:50	13:56	14:02	14:08	14:14
Miranda Interchange, Kiora Rd, Miranda	13:31	13:37	13:43	13:49	13:55	14:01	14:07	14:13	14:19
President Ave at GyMEA Bay Rd, GyMEA	13:36	13:42	13:48	13:54	14:00	14:06	14:12	14:18	14:24
President Ave at Oak Rd, Kirrawee	13:39	13:45	13:51	13:57	14:03	14:09	14:15	14:21	14:27
Sutherland Station	13:47	13:53	13:59	14:05	14:11	14:17	14:23	14:29	14:35

Saturday									
Cronulla Station	14:11	14:17	14:23	14:29	14:35	14:41	14:47	14:53	14:59
Woolooware Oval, Kingsway, Woolooware	14:15	14:21	14:27	14:33	14:39	14:45	14:51	14:57	15:03
Caringbah Station	14:20	14:26	14:32	14:38	14:44	14:50	14:56	15:02	15:08
Miranda Interchange, Kiora Rd, Miranda	14:25	14:31	14:37	14:43	14:49	14:55	15:01	15:07	15:13
President Ave at GyMEA Bay Rd, GyMEA	14:30	14:36	14:42	14:48	14:54	15:00	15:06	15:12	15:18
President Ave at Oak Rd, Kirrawee	14:33	14:39	14:45	14:51	14:57	15:03	15:09	15:15	15:21
Sutherland Station	14:41	14:47	14:53	14:59	15:05	15:11	15:17	15:23	15:29

Saturday									
Cronulla Station	15:05	15:11	15:17	15:23	15:29	15:35	15:41	15:47	15:53
Woolooware Oval, Kingsway, Woolooware	15:09	15:15	15:21	15:27	15:33	15:39	15:45	15:51	15:57
Caringbah Station	15:14	15:20	15:26	15:32	15:38	15:44	15:50	15:56	16:02
Miranda Interchange, Kiora Rd, Miranda	15:19	15:25	15:31	15:37	15:43	15:49	15:55	16:01	16:07
President Ave at GyMEA Bay Rd, GyMEA	15:24	15:30	15:36	15:42	15:48	15:54	16:00	16:06	16:12
President Ave at Oak Rd, Kirrawee	15:27	15:33	15:39	15:45	15:51	15:57	16:03	16:09	16:15
Sutherland Station	15:35	15:41	15:47	15:53	15:59	16:05	16:11	16:17	16:23

33T4**Sutherland, then all stations to Cronulla**

Saturday									
Cronulla Station	15:59	16:05	16:11	16:17	16:23	16:29	16:35	16:41	16:47
Woollooware Oval, Kingsway, Woollooware	16:03	16:09	16:15	16:21	16:27	16:33	16:39	16:45	16:51
Caringbah Station	16:08	16:14	16:20	16:26	16:32	16:38	16:44	16:50	16:56
Miranda Interchange, Kiora Rd, Miranda	16:13	16:19	16:25	16:31	16:37	16:43	16:49	16:55	17:01
President Ave at GyMEA Bay Rd, GyMEA	16:18	16:24	16:30	16:36	16:42	16:48	16:54	17:00	17:06
President Ave at Oak Rd, Kirrawee	16:21	16:27	16:33	16:39	16:45	16:51	16:57	17:03	17:09
Sutherland Station	16:29	16:35	16:41	16:47	16:53	16:59	17:05	17:11	17:17

Saturday									
Cronulla Station	16:53	16:59	17:05	17:11	17:17	17:23	17:29	17:35	17:41
Woollooware Oval, Kingsway, Woollooware	16:57	17:03	17:09	17:15	17:21	17:27	17:33	17:39	17:45
Caringbah Station	17:02	17:08	17:14	17:20	17:26	17:32	17:38	17:44	17:50
Miranda Interchange, Kiora Rd, Miranda	17:07	17:13	17:19	17:25	17:31	17:37	17:43	17:49	17:55
President Ave at GyMEA Bay Rd, GyMEA	17:12	17:18	17:24	17:30	17:36	17:42	17:48	17:54	18:00
President Ave at Oak Rd, Kirrawee	17:15	17:21	17:27	17:33	17:39	17:45	17:51	17:57	18:03
Sutherland Station	17:23	17:29	17:35	17:41	17:47	17:53	17:59	18:05	18:11

Saturday									
Cronulla Station	17:48	17:54	18:00	18:06	18:12	18:18	18:24	18:30	18:37
Woollooware Oval, Kingsway, Woollooware	17:52	17:58	18:04	18:10	18:16	18:22	18:28	18:34	18:41
Caringbah Station	17:57	18:03	18:09	18:15	18:21	18:27	18:33	18:39	18:46
Miranda Interchange, Kiora Rd, Miranda	18:02	18:08	18:14	18:20	18:26	18:32	18:38	18:44	18:51
President Ave at GyMEA Bay Rd, GyMEA	18:06	18:12	18:18	18:24	18:30	18:36	18:42	18:48	18:55
President Ave at Oak Rd, Kirrawee	18:09	18:15	18:21	18:27	18:33	18:39	18:45	18:51	18:58
Sutherland Station	18:17	18:23	18:29	18:35	18:41	18:47	18:53	18:59	19:05

Saturday									
Cronulla Station	18:43	18:50	18:57	19:03	19:09	19:15	19:21	19:27	19:33
Woollooware Oval, Kingsway, Woollooware	18:47	18:54	19:01	19:07	19:13	19:19	19:25	19:31	19:37
Caringbah Station	18:52	18:59	19:05	19:11	19:17	19:23	19:29	19:35	19:41
Miranda Interchange, Kiora Rd, Miranda	18:57	19:03	19:09	19:15	19:21	19:27	19:33	19:39	19:45
President Ave at GyMEA Bay Rd, GyMEA	19:01	19:07	19:13	19:19	19:25	19:31	19:37	19:43	19:49
President Ave at Oak Rd, Kirrawee	19:04	19:10	19:16	19:22	19:28	19:34	19:40	19:46	19:52
Sutherland Station	19:11	19:17	19:23	19:29	19:35	19:41	19:47	19:53	19:59

Saturday									
Cronulla Station	19:39	19:45	19:51	19:58	20:04	20:12	20:19	20:27	20:34
Woollooware Oval, Kingsway, Woollooware	19:43	19:49	19:55	20:01	20:07	20:15	20:22	20:30	20:37
Caringbah Station	19:47	19:53	19:59	20:05	20:11	20:19	20:26	20:34	20:41
Miranda Interchange, Kiora Rd, Miranda	19:51	19:57	20:03	20:09	20:15	20:23	20:30	20:38	20:45
President Ave at GyMEA Bay Rd, GyMEA	19:55	20:01	20:07	20:13	20:19	20:27	20:34	20:42	20:49
President Ave at Oak Rd, Kirrawee	19:58	20:04	20:10	20:16	20:22	20:30	20:37	20:45	20:52
Sutherland Station	20:05	20:11	20:17	20:23	20:29	20:37	20:44	20:52	20:59

Saturday									
Cronulla Station	20:43	20:51	20:59	21:06	21:14	21:21	21:29	21:36	21:45
Woollooware Oval, Kingsway, Woollooware	20:46	20:54	21:02	21:09	21:17	21:24	21:32	21:39	21:48
Caringbah Station	20:50	20:58	21:06	21:13	21:21	21:28	21:36	21:43	21:52
Miranda Interchange, Kiora Rd, Miranda	20:54	21:02	21:10	21:17	21:25	21:32	21:40	21:47	21:56
President Ave at GyMEA Bay Rd, GyMEA	20:58	21:05	21:13	21:20	21:28	21:35	21:43	21:50	21:59
President Ave at Oak Rd, Kirrawee	21:01	21:08	21:16	21:23	21:31	21:38	21:46	21:53	22:01
Sutherland Station	21:07	21:14	21:22	21:29	21:37	21:44	21:52	21:59	22:07

Saturday									
Cronulla Station	21:52	22:00	22:07	22:15	22:22	22:30	22:37	22:46	22:53
Woollooware Oval, Kingsway, Woollooware	21:55	22:03	22:10	22:18	22:25	22:33	22:40	22:49	22:56
Caringbah Station	21:59	22:07	22:14	22:22	22:29	22:37	22:44	22:53	23:00
Miranda Interchange, Kiora Rd, Miranda	22:03	22:11	22:18	22:26	22:33	22:41	22:48	22:57	23:04
President Ave at GyMEA Bay Rd, GyMEA	22:06	22:14	22:21	22:29	22:36	22:44	22:51	23:00	23:07
President Ave at Oak Rd, Kirrawee	22:08	22:16	22:23	22:31	22:38	22:46	22:53	23:02	23:09
Sutherland Station	22:14	22:22	22:29	22:37	22:44	22:52	22:59	23:07	23:14

33T4

Sutherland, then all stations to Cronulla

**Saturday**

Cronulla Station	23:01	23:08	23:16	23:23	23:31	23:38	23:46	23:53	00:01
Woolooware Oval, Kingsway, Woolooware	23:04	23:11	23:19	23:26	23:34	23:41	23:49	23:56	00:04
Caringbah Station	23:08	23:15	23:23	23:30	23:38	23:45	23:53	00:00	00:08
Miranda Interchange, Kiora Rd, Miranda	23:12	23:19	23:27	23:34	23:42	23:49	23:57	00:04	00:12
President Ave at GyMEA Bay Rd, GyMEA	23:15	23:22	23:30	23:37	23:45	23:52	00:00	00:07	00:15
President Ave at Oak Rd, Kirrawee	23:17	23:24	23:32	23:39	23:47	23:54	00:02	00:09	00:17
Sutherland Station	23:22	23:29	23:37	23:44	23:52	23:59	00:07	00:14	00:22

Saturday

Cronulla Station	00:08	00:16	00:23	00:31	00:38	00:46	00:53	01:01	01:08
Woolooware Oval, Kingsway, Woolooware	00:11	00:19	00:26	00:34	00:41	00:49	00:56	01:04	01:11
Caringbah Station	00:15	00:23	00:30	00:38	00:45	00:53	01:00	01:08	01:15
Miranda Interchange, Kiora Rd, Miranda	00:19	00:27	00:34	00:42	00:49	00:57	01:04	01:12	01:19
President Ave at GyMEA Bay Rd, GyMEA	00:22	00:30	00:37	00:45	00:52	01:00	01:07	01:15	01:22
President Ave at Oak Rd, Kirrawee	00:24	00:32	00:39	00:47	00:54	01:02	01:09	01:17	01:24
Sutherland Station	00:29	00:37	00:44	00:52	00:59	01:07	01:14	01:22	01:29

Saturday

Cronulla Station	01:16
Woolooware Oval, Kingsway, Woolooware	01:19
Caringbah Station	01:23
Miranda Interchange, Kiora Rd, Miranda	01:27
President Ave at GyMEA Bay Rd, GyMEA	01:30
President Ave at Oak Rd, Kirrawee	01:32
Sutherland Station	01:37

Sunday & Public Holidays

Cronulla Station	04:12	04:22	04:29	04:37	04:43	04:51	04:58	05:06	05:13
Woolooware Oval, Kingsway, Woolooware	04:15	04:25	04:32	04:40	04:46	04:54	05:01	05:09	05:16
Caringbah Station	04:19	04:29	04:36	04:44	04:50	04:58	05:05	05:13	05:20
Miranda Interchange, Kiora Rd, Miranda	04:23	04:33	04:40	04:48	04:54	05:02	05:09	05:17	05:24
President Ave at GyMEA Bay Rd, GyMEA	04:26	04:36	04:43	04:51	04:57	05:05	05:12	05:20	05:27
President Ave at Oak Rd, Kirrawee	04:28	04:38	04:45	04:53	04:59	05:07	05:14	05:22	05:29
Sutherland Station	04:33	04:43	04:50	04:58	05:05	05:13	05:20	05:28	05:35

Sunday & Public Holidays

Cronulla Station	05:21	05:28	05:36	05:43	05:51	05:58	06:06	06:13	06:21
Woolooware Oval, Kingsway, Woolooware	05:24	05:31	05:39	05:46	05:54	06:01	06:09	06:16	06:24
Caringbah Station	05:28	05:35	05:43	05:50	05:58	06:05	06:13	06:20	06:28
Miranda Interchange, Kiora Rd, Miranda	05:32	05:39	05:47	05:54	06:02	06:09	06:17	06:24	06:32
President Ave at GyMEA Bay Rd, GyMEA	05:35	05:42	05:50	05:57	06:05	06:12	06:20	06:27	06:35
President Ave at Oak Rd, Kirrawee	05:37	05:44	05:52	05:59	06:07	06:14	06:22	06:29	06:37
Sutherland Station	05:43	05:50	05:58	06:05	06:13	06:20	06:28	06:35	06:43

Sunday & Public Holidays

Cronulla Station	06:28	06:36	06:42	06:48	06:55	07:01	07:08	07:16	07:23
Woolooware Oval, Kingsway, Woolooware	06:31	06:39	06:45	06:51	06:58	07:04	07:11	07:19	07:26
Caringbah Station	06:35	06:43	06:49	06:55	07:02	07:08	07:15	07:23	07:30
Miranda Interchange, Kiora Rd, Miranda	06:39	06:47	06:53	06:59	07:06	07:12	07:19	07:27	07:34
President Ave at GyMEA Bay Rd, GyMEA	06:42	06:50	06:56	07:03	07:10	07:16	07:23	07:31	07:38
President Ave at Oak Rd, Kirrawee	06:44	06:52	06:58	07:06	07:13	07:19	07:26	07:34	07:41
Sutherland Station	06:50	06:58	07:05	07:13	07:20	07:26	07:33	07:41	07:48

Sunday & Public Holidays

Cronulla Station	07:31	07:38	07:46	07:53	08:00	08:07	08:15	08:22	08:30
Woolooware Oval, Kingsway, Woolooware	07:34	07:41	07:49	07:56	08:04	08:11	08:19	08:26	08:34
Caringbah Station	07:38	07:45	07:53	08:00	08:08	08:15	08:23	08:30	08:38
Miranda Interchange, Kiora Rd, Miranda	07:42	07:49	07:57	08:04	08:12	08:19	08:27	08:34	08:42
President Ave at GyMEA Bay Rd, GyMEA	07:46	07:53	08:01	08:08	08:16	08:23	08:31	08:38	08:46
President Ave at Oak Rd, Kirrawee	07:49	07:56	08:04	08:11	08:19	08:26	08:34	08:41	08:49
Sutherland Station	07:56	08:03	08:11	08:18	08:26	08:33	08:41	08:48	08:56

33T4

Sutherland, then all stations to Cronulla



Sunday & Public Holidays	♿	♿	♿	♿	♿	♿	♿	♿	♿
Cronulla Station	08:36	08:44	08:50	08:57	09:04	09:12	09:19	09:27	09:34
Woolooware Oval, Kingsway, Woolooware	08:40	08:48	08:54	09:01	09:08	09:16	09:23	09:31	09:38
Caringbah Station	08:44	08:52	08:58	09:06	09:13	09:21	09:28	09:36	09:43
Miranda Interchange, Kiora Rd, Miranda	08:48	08:56	09:03	09:11	09:18	09:26	09:33	09:41	09:48
President Ave at GyMEA Bay Rd, GyMEA	08:52	09:00	09:07	09:15	09:22	09:30	09:37	09:45	09:52
President Ave at Oak Rd, Kirrawee	08:55	09:03	09:10	09:18	09:25	09:33	09:40	09:48	09:55
Sutherland Station	09:03	09:11	09:18	09:26	09:33	09:41	09:48	09:56	10:03

Sunday & Public Holidays	♿	♿	♿	♿	♿	♿	♿	♿	♿
Cronulla Station	09:42	09:47	09:53	09:59	10:05	10:11	10:17	10:23	10:29
Woolooware Oval, Kingsway, Woolooware	09:46	09:51	09:57	10:03	10:09	10:15	10:21	10:27	10:33
Caringbah Station	09:51	09:56	10:02	10:08	10:14	10:20	10:26	10:32	10:38
Miranda Interchange, Kiora Rd, Miranda	09:56	10:01	10:07	10:13	10:19	10:25	10:31	10:37	10:43
President Ave at GyMEA Bay Rd, GyMEA	10:00	10:06	10:12	10:18	10:24	10:30	10:36	10:42	10:48
President Ave at Oak Rd, Kirrawee	10:03	10:09	10:15	10:21	10:27	10:33	10:39	10:45	10:51
Sutherland Station	10:11	10:17	10:23	10:29	10:35	10:41	10:47	10:53	10:59

Sunday & Public Holidays	♿	♿	♿	♿	♿	♿	♿	♿	♿
Cronulla Station	10:35	10:41	10:47	10:53	10:59	11:05	11:11	11:17	11:23
Woolooware Oval, Kingsway, Woolooware	10:39	10:45	10:51	10:57	11:03	11:09	11:15	11:21	11:27
Caringbah Station	10:44	10:50	10:56	11:02	11:08	11:14	11:20	11:26	11:32
Miranda Interchange, Kiora Rd, Miranda	10:49	10:55	11:01	11:07	11:13	11:19	11:25	11:31	11:37
President Ave at GyMEA Bay Rd, GyMEA	10:54	11:00	11:06	11:12	11:18	11:24	11:30	11:36	11:42
President Ave at Oak Rd, Kirrawee	10:57	11:03	11:09	11:15	11:21	11:27	11:33	11:39	11:45
Sutherland Station	11:05	11:11	11:17	11:23	11:29	11:35	11:41	11:47	11:53

Sunday & Public Holidays	♿	♿	♿	♿	♿	♿	♿	♿	♿
Cronulla Station	11:29	11:35	11:41	11:47	11:53	11:59	12:05	12:11	12:17
Woolooware Oval, Kingsway, Woolooware	11:33	11:39	11:45	11:51	11:57	12:03	12:09	12:15	12:21
Caringbah Station	11:38	11:44	11:50	11:56	12:02	12:08	12:14	12:20	12:26
Miranda Interchange, Kiora Rd, Miranda	11:43	11:49	11:55	12:01	12:07	12:13	12:19	12:25	12:31
President Ave at GyMEA Bay Rd, GyMEA	11:48	11:54	12:00	12:06	12:12	12:18	12:24	12:30	12:36
President Ave at Oak Rd, Kirrawee	11:51	11:57	12:03	12:09	12:15	12:21	12:27	12:33	12:39
Sutherland Station	11:59	12:05	12:11	12:17	12:23	12:29	12:35	12:41	12:47

Sunday & Public Holidays	♿	♿	♿	♿	♿	♿	♿	♿	♿
Cronulla Station	12:23	12:29	12:35	12:41	12:47	12:53	12:59	13:05	13:11
Woolooware Oval, Kingsway, Woolooware	12:27	12:33	12:39	12:45	12:51	12:57	13:03	13:09	13:15
Caringbah Station	12:32	12:38	12:44	12:50	12:56	13:02	13:08	13:14	13:20
Miranda Interchange, Kiora Rd, Miranda	12:37	12:43	12:49	12:55	13:01	13:07	13:13	13:19	13:25
President Ave at GyMEA Bay Rd, GyMEA	12:42	12:48	12:54	13:00	13:06	13:12	13:18	13:24	13:30
President Ave at Oak Rd, Kirrawee	12:45	12:51	12:57	13:03	13:09	13:15	13:21	13:27	13:33
Sutherland Station	12:53	12:59	13:05	13:11	13:17	13:23	13:29	13:35	13:41

Sunday & Public Holidays	♿	♿	♿	♿	♿	♿	♿	♿	♿
Cronulla Station	13:17	13:23	13:29	13:35	13:41	13:47	13:53	13:59	14:05
Woolooware Oval, Kingsway, Woolooware	13:21	13:27	13:33	13:39	13:45	13:51	13:57	14:03	14:09
Caringbah Station	13:26	13:32	13:38	13:44	13:50	13:56	14:02	14:08	14:14
Miranda Interchange, Kiora Rd, Miranda	13:31	13:37	13:43	13:49	13:55	14:01	14:07	14:13	14:19
President Ave at GyMEA Bay Rd, GyMEA	13:36	13:42	13:48	13:54	14:00	14:06	14:12	14:18	14:24
President Ave at Oak Rd, Kirrawee	13:39	13:45	13:51	13:57	14:03	14:09	14:15	14:21	14:27
Sutherland Station	13:47	13:53	13:59	14:05	14:11	14:17	14:23	14:29	14:35

Sunday & Public Holidays	♿	♿	♿	♿	♿	♿	♿	♿	♿
Cronulla Station	14:11	14:17	14:23	14:29	14:35	14:41	14:47	14:53	14:59
Woolooware Oval, Kingsway, Woolooware	14:15	14:21	14:27	14:33	14:39	14:45	14:51	14:57	15:03
Caringbah Station	14:20	14:26	14:32	14:38	14:44	14:50	14:56	15:02	15:08
Miranda Interchange, Kiora Rd, Miranda	14:25	14:31	14:37	14:43	14:49	14:55	15:01	15:07	15:13
President Ave at GyMEA Bay Rd, GyMEA	14:30	14:36	14:42	14:48	14:54	15:00	15:06	15:12	15:18
President Ave at Oak Rd, Kirrawee	14:33	14:39	14:45	14:51	14:57	15:03	15:09	15:15	15:21
Sutherland Station	14:41	14:47	14:53	14:59	15:05	15:11	15:17	15:23	15:29

33T4**Sutherland, then all stations to
Cronulla**

Sunday & Public Holidays	🕒	🕒	🕒	🕒	🕒	🕒	🕒	🕒	🕒
Cronulla Station	15:05	15:11	15:17	15:23	15:29	15:35	15:41	15:47	15:53
Woollooware Oval, Kingsway, Woollooware	15:09	15:15	15:21	15:27	15:33	15:39	15:45	15:51	15:57
Caringbah Station	15:14	15:20	15:26	15:32	15:38	15:44	15:50	15:56	16:02
Miranda Interchange, Kiora Rd, Miranda	15:19	15:25	15:31	15:37	15:43	15:49	15:55	16:01	16:07
President Ave at GyMEA Bay Rd, GyMEA	15:24	15:30	15:36	15:42	15:48	15:54	16:00	16:06	16:12
President Ave at Oak Rd, Kirrawee	15:27	15:33	15:39	15:45	15:51	15:57	16:03	16:09	16:15
Sutherland Station	15:35	15:41	15:47	15:53	15:59	16:05	16:11	16:17	16:23

Sunday & Public Holidays	🕒	🕒	🕒	🕒	🕒	🕒	🕒	🕒	🕒
Cronulla Station	15:59	16:05	16:11	16:17	16:23	16:29	16:35	16:41	16:47
Woollooware Oval, Kingsway, Woollooware	16:03	16:09	16:15	16:21	16:27	16:33	16:39	16:45	16:51
Caringbah Station	16:08	16:14	16:20	16:26	16:32	16:38	16:44	16:50	16:56
Miranda Interchange, Kiora Rd, Miranda	16:13	16:19	16:25	16:31	16:37	16:43	16:49	16:55	17:01
President Ave at GyMEA Bay Rd, GyMEA	16:18	16:24	16:30	16:36	16:42	16:48	16:54	17:00	17:06
President Ave at Oak Rd, Kirrawee	16:21	16:27	16:33	16:39	16:45	16:51	16:57	17:03	17:09
Sutherland Station	16:29	16:35	16:41	16:47	16:53	16:59	17:05	17:11	17:17

Sunday & Public Holidays	🕒	🕒	🕒	🕒	🕒	🕒	🕒	🕒	🕒
Cronulla Station	16:53	16:59	17:05	17:11	17:17	17:23	17:29	17:35	17:41
Woollooware Oval, Kingsway, Woollooware	16:57	17:03	17:09	17:15	17:21	17:27	17:33	17:39	17:45
Caringbah Station	17:02	17:08	17:14	17:20	17:26	17:32	17:38	17:44	17:50
Miranda Interchange, Kiora Rd, Miranda	17:07	17:13	17:19	17:25	17:31	17:37	17:43	17:49	17:55
President Ave at GyMEA Bay Rd, GyMEA	17:12	17:18	17:24	17:30	17:36	17:42	17:48	17:54	18:00
President Ave at Oak Rd, Kirrawee	17:15	17:21	17:27	17:33	17:39	17:45	17:51	17:57	18:03
Sutherland Station	17:23	17:29	17:35	17:41	17:47	17:53	17:59	18:05	18:11

Sunday & Public Holidays	🕒	🕒	🕒	🕒	🕒	🕒	🕒	🕒	🕒
Cronulla Station	17:48	17:54	18:00	18:06	18:12	18:18	18:24	18:30	18:37
Woollooware Oval, Kingsway, Woollooware	17:52	17:58	18:04	18:10	18:16	18:22	18:28	18:34	18:41
Caringbah Station	17:57	18:03	18:09	18:15	18:21	18:27	18:33	18:39	18:46
Miranda Interchange, Kiora Rd, Miranda	18:02	18:08	18:14	18:20	18:26	18:32	18:38	18:44	18:51
President Ave at GyMEA Bay Rd, GyMEA	18:06	18:12	18:18	18:24	18:30	18:36	18:42	18:48	18:55
President Ave at Oak Rd, Kirrawee	18:09	18:15	18:21	18:27	18:33	18:39	18:45	18:51	18:58
Sutherland Station	18:17	18:23	18:29	18:35	18:41	18:47	18:53	18:59	19:05

Sunday & Public Holidays	🕒	🕒	🕒	🕒	🕒	🕒	🕒	🕒	🕒
Cronulla Station	18:43	18:50	18:57	19:03	19:09	19:15	19:21	19:27	19:33
Woollooware Oval, Kingsway, Woollooware	18:47	18:54	19:01	19:07	19:13	19:19	19:25	19:31	19:37
Caringbah Station	18:52	18:59	19:05	19:11	19:17	19:23	19:29	19:35	19:41
Miranda Interchange, Kiora Rd, Miranda	18:57	19:03	19:09	19:15	19:21	19:27	19:33	19:39	19:45
President Ave at GyMEA Bay Rd, GyMEA	19:01	19:07	19:13	19:19	19:25	19:31	19:37	19:43	19:49
President Ave at Oak Rd, Kirrawee	19:04	19:10	19:16	19:22	19:28	19:34	19:40	19:46	19:52
Sutherland Station	19:11	19:17	19:23	19:29	19:35	19:41	19:47	19:53	19:59

Sunday & Public Holidays	🕒	🕒	🕒	🕒	🕒	🕒	🕒	🕒	🕒
Cronulla Station	19:39	19:45	19:51	19:58	20:04	20:12	20:19	20:27	20:34
Woollooware Oval, Kingsway, Woollooware	19:43	19:49	19:55	20:01	20:07	20:15	20:22	20:30	20:37
Caringbah Station	19:47	19:53	19:59	20:05	20:11	20:19	20:26	20:34	20:41
Miranda Interchange, Kiora Rd, Miranda	19:51	19:57	20:03	20:09	20:15	20:23	20:30	20:38	20:45
President Ave at GyMEA Bay Rd, GyMEA	19:55	20:01	20:07	20:13	20:19	20:27	20:34	20:42	20:49
President Ave at Oak Rd, Kirrawee	19:58	20:04	20:10	20:16	20:22	20:30	20:37	20:45	20:52
Sutherland Station	20:05	20:11	20:17	20:23	20:29	20:37	20:44	20:52	20:59

Sunday & Public Holidays	🕒	🕒	🕒	🕒	🕒	🕒	🕒	🕒	🕒
Cronulla Station	20:43	20:51	20:59	21:06	21:14	21:21	21:29	21:36	21:45
Woollooware Oval, Kingsway, Woollooware	20:46	20:54	21:02	21:09	21:17	21:24	21:32	21:39	21:48
Caringbah Station	20:50	20:58	21:06	21:13	21:21	21:28	21:36	21:43	21:52
Miranda Interchange, Kiora Rd, Miranda	20:54	21:02	21:10	21:17	21:25	21:32	21:40	21:47	21:56
President Ave at GyMEA Bay Rd, GyMEA	20:58	21:05	21:13	21:20	21:28	21:35	21:43	21:50	21:59
President Ave at Oak Rd, Kirrawee	21:01	21:08	21:16	21:23	21:31	21:38	21:46	21:53	22:01
Sutherland Station	21:07	21:14	21:22	21:29	21:37	21:44	21:52	21:59	22:07

33T4**Sutherland, then all stations to Cronulla**

Sunday & Public Holidays									
Cronulla Station	21:52	22:00	22:07	22:15	22:22	22:30	22:37	22:46	22:53
Woollooware Oval, Kingsway, Woollooware	21:55	22:03	22:10	22:18	22:25	22:33	22:40	22:49	22:56
Caringbah Station	21:59	22:07	22:14	22:22	22:29	22:37	22:44	22:53	23:00
Miranda Interchange, Kiora Rd, Miranda	22:03	22:11	22:18	22:26	22:33	22:41	22:48	22:57	23:04
President Ave at GyMEA Bay Rd, GyMEA	22:06	22:14	22:21	22:29	22:36	22:44	22:51	23:00	23:07
President Ave at Oak Rd, Kirrawee	22:08	22:16	22:23	22:31	22:38	22:46	22:53	23:02	23:09
Sutherland Station	22:14	22:22	22:29	22:37	22:44	22:52	22:59	23:07	23:14

Sunday & Public Holidays									
Cronulla Station	23:01	23:08	23:16	23:23	23:31	23:38	23:46	23:53	00:01
Woollooware Oval, Kingsway, Woollooware	23:04	23:11	23:19	23:26	23:34	23:41	23:49	23:56	00:04
Caringbah Station	23:08	23:15	23:23	23:30	23:38	23:45	23:53	00:00	00:08
Miranda Interchange, Kiora Rd, Miranda	23:12	23:19	23:27	23:34	23:42	23:49	23:57	00:04	00:12
President Ave at GyMEA Bay Rd, GyMEA	23:15	23:22	23:30	23:37	23:45	23:52	00:00	00:07	00:15
President Ave at Oak Rd, Kirrawee	23:17	23:24	23:32	23:39	23:47	23:54	00:02	00:09	00:17
Sutherland Station	23:22	23:29	23:37	23:44	23:52	23:59	00:07	00:14	00:22

Sunday & Public Holidays									
Cronulla Station	00:08	00:16	00:23	00:31	00:38	00:46	00:53	01:01	01:08
Woollooware Oval, Kingsway, Woollooware	00:11	00:19	00:26	00:34	00:41	00:49	00:56	01:04	01:11
Caringbah Station	00:15	00:23	00:30	00:38	00:45	00:53	01:00	01:08	01:15
Miranda Interchange, Kiora Rd, Miranda	00:19	00:27	00:34	00:42	00:49	00:57	01:04	01:12	01:19
President Ave at GyMEA Bay Rd, GyMEA	00:22	00:30	00:37	00:45	00:52	01:00	01:07	01:15	01:22
President Ave at Oak Rd, Kirrawee	00:24	00:32	00:39	00:47	00:54	01:02	01:09	01:17	01:24
Sutherland Station	00:29	00:37	00:44	00:52	00:59	01:07	01:14	01:22	01:29

Sunday & Public Holidays	
Cronulla Station	01:16
Woollooware Oval, Kingsway, Woollooware	01:19
Caringbah Station	01:23
Miranda Interchange, Kiora Rd, Miranda	01:27
President Ave at GyMEA Bay Rd, GyMEA	01:30
President Ave at Oak Rd, Kirrawee	01:32
Sutherland Station	01:37

33T4

Cronulla, then all stations to Sutherland



Monday to Friday									
Sutherland Station	05:04	05:11	05:19	05:26	05:34	05:41	05:49	05:56	06:04
President Ave after Oak Rd, Kirrawee	05:10	05:17	05:25	05:32	05:40	05:47	05:55	06:02	06:11
St Catherine Laboure Primary School, President Ave, Gymea	05:12	05:19	05:27	05:34	05:42	05:49	05:57	06:04	06:13
Miranda Interchange, Kiora Rd, Miranda	05:15	05:22	05:30	05:37	05:45	05:52	06:00	06:07	06:16
Caringbah Station	05:19	05:26	05:34	05:41	05:49	05:56	06:04	06:11	06:20
Kingsway opp Woollooware Oval, Woollooware	05:23	05:30	05:38	05:45	05:53	06:00	06:08	06:15	06:24
Cronulla Station	05:26	05:33	05:41	05:48	05:56	06:03	06:11	06:18	06:27

Monday to Friday									
Sutherland Station	06:11	06:19	06:26	06:34	06:41	06:49	06:56	07:04	07:11
President Ave after Oak Rd, Kirrawee	06:18	06:26	06:33	06:41	06:48	06:56	07:03	07:11	07:18
St Catherine Laboure Primary School, President Ave, Gymea	06:20	06:28	06:35	06:43	06:50	06:58	07:06	07:14	07:21
Miranda Interchange, Kiora Rd, Miranda	06:23	06:31	06:38	06:46	06:53	07:01	07:09	07:17	07:24
Caringbah Station	06:27	06:35	06:42	06:50	06:57	07:05	07:13	07:21	07:28
Kingsway opp Woollooware Oval, Woollooware	06:31	06:39	06:46	06:54	07:01	07:09	07:17	07:25	07:32
Cronulla Station	06:34	06:42	06:49	06:57	07:05	07:13	07:21	07:29	07:36

Monday to Friday									
Sutherland Station	07:19	07:26	07:34	07:41	07:49	07:56	08:04	08:11	08:19
President Ave after Oak Rd, Kirrawee	07:26	07:33	07:41	07:48	07:56	08:03	08:12	08:19	08:27
St Catherine Laboure Primary School, President Ave, Gymea	07:29	07:36	07:44	07:51	07:59	08:06	08:15	08:22	08:30
Miranda Interchange, Kiora Rd, Miranda	07:32	07:39	07:47	07:54	08:02	08:09	08:18	08:25	08:33
Caringbah Station	07:36	07:43	07:51	07:58	08:06	08:13	08:22	08:29	08:37
Kingsway opp Woollooware Oval, Woollooware	07:40	07:47	07:55	08:02	08:10	08:17	08:26	08:33	08:41
Cronulla Station	07:44	07:51	07:59	08:06	08:14	08:21	08:30	08:37	08:45

Monday to Friday									
Sutherland Station	08:26	08:34	08:41	08:49	08:56	09:04	09:11	09:17	09:23
President Ave after Oak Rd, Kirrawee	08:34	08:42	08:49	08:57	09:04	09:13	09:20	09:26	09:32
St Catherine Laboure Primary School, President Ave, Gymea	08:37	08:45	08:52	09:00	09:07	09:16	09:23	09:29	09:35
Miranda Interchange, Kiora Rd, Miranda	08:40	08:48	08:55	09:03	09:10	09:19	09:26	09:32	09:38
Caringbah Station	08:44	08:52	08:59	09:08	09:15	09:24	09:31	09:37	09:43
Kingsway opp Woollooware Oval, Woollooware	08:48	08:56	09:03	09:13	09:20	09:29	09:36	09:42	09:48
Cronulla Station	08:52	09:00	09:07	09:17	09:24	09:33	09:40	09:46	09:52

Monday to Friday									
Sutherland Station	09:29	09:35	09:41	09:47	09:53	09:59	10:05	10:11	10:17
President Ave after Oak Rd, Kirrawee	09:38	09:44	09:50	09:56	10:02	10:08	10:14	10:20	10:26
St Catherine Laboure Primary School, President Ave, Gymea	09:41	09:47	09:53	09:59	10:05	10:11	10:17	10:23	10:29
Miranda Interchange, Kiora Rd, Miranda	09:44	09:50	09:56	10:02	10:09	10:15	10:21	10:27	10:33
Caringbah Station	09:49	09:55	10:01	10:08	10:15	10:21	10:27	10:33	10:39
Kingsway opp Woollooware Oval, Woollooware	09:54	10:00	10:06	10:13	10:20	10:26	10:32	10:38	10:44
Cronulla Station	09:58	10:04	10:11	10:18	10:25	10:31	10:37	10:43	10:49

Monday to Friday									
Sutherland Station	10:23	10:29	10:35	10:41	10:47	10:53	10:59	11:05	11:11
President Ave after Oak Rd, Kirrawee	10:32	10:38	10:44	10:50	10:56	11:02	11:08	11:14	11:20
St Catherine Laboure Primary School, President Ave, Gymea	10:35	10:41	10:47	10:53	10:59	11:05	11:11	11:17	11:23
Miranda Interchange, Kiora Rd, Miranda	10:39	10:45	10:51	10:57	11:03	11:09	11:15	11:21	11:27
Caringbah Station	10:45	10:51	10:57	11:03	11:09	11:15	11:21	11:27	11:33
Kingsway opp Woollooware Oval, Woollooware	10:50	10:56	11:02	11:08	11:14	11:20	11:26	11:32	11:38
Cronulla Station	10:55	11:01	11:07	11:13	11:19	11:25	11:31	11:37	11:43

33T4**Cronulla, then all stations to Sutherland**

Monday to Friday									
Sutherland Station	11:17	11:23	11:29	11:35	11:41	11:47	11:53	11:59	12:05
President Ave after Oak Rd, Kirrawee	11:26	11:32	11:38	11:44	11:50	11:56	12:02	12:08	12:14
St Catherine Laboure Primary School, President Ave, Gymea	11:29	11:35	11:41	11:47	11:53	11:59	12:05	12:11	12:17
Miranda Interchange, Kiora Rd, Miranda	11:33	11:39	11:45	11:51	11:57	12:03	12:09	12:15	12:21
Caringbah Station	11:39	11:45	11:51	11:57	12:03	12:09	12:15	12:21	12:27
Kingsway opp Woollooware Oval, Woollooware	11:44	11:50	11:56	12:02	12:08	12:14	12:20	12:26	12:32
Cronulla Station	11:49	11:55	12:01	12:07	12:13	12:19	12:25	12:31	12:37

Monday to Friday									
Sutherland Station	12:11	12:17	12:23	12:29	12:35	12:41	12:47	12:53	12:59
President Ave after Oak Rd, Kirrawee	12:20	12:26	12:32	12:38	12:44	12:50	12:56	13:02	13:08
St Catherine Laboure Primary School, President Ave, Gymea	12:23	12:29	12:35	12:41	12:47	12:53	12:59	13:05	13:11
Miranda Interchange, Kiora Rd, Miranda	12:27	12:33	12:39	12:45	12:51	12:57	13:03	13:09	13:15
Caringbah Station	12:33	12:39	12:45	12:51	12:57	13:03	13:09	13:15	13:21
Kingsway opp Woollooware Oval, Woollooware	12:38	12:44	12:50	12:56	13:02	13:08	13:14	13:20	13:26
Cronulla Station	12:43	12:49	12:55	13:01	13:07	13:13	13:19	13:25	13:31

Monday to Friday									
Sutherland Station	13:05	13:11	13:17	13:23	13:29	13:35	13:41	13:47	13:53
President Ave after Oak Rd, Kirrawee	13:14	13:20	13:26	13:32	13:38	13:44	13:50	13:56	14:02
St Catherine Laboure Primary School, President Ave, Gymea	13:17	13:23	13:29	13:35	13:41	13:47	13:53	13:59	14:05
Miranda Interchange, Kiora Rd, Miranda	13:21	13:27	13:33	13:39	13:45	13:51	13:57	14:03	14:09
Caringbah Station	13:27	13:33	13:39	13:45	13:51	13:57	14:03	14:09	14:15
Kingsway opp Woollooware Oval, Woollooware	13:32	13:38	13:44	13:50	13:56	14:02	14:08	14:14	14:20
Cronulla Station	13:37	13:43	13:49	13:55	14:01	14:07	14:13	14:19	14:25

Monday to Friday									
Sutherland Station	13:59	14:05	14:11	14:17	14:23	14:29	14:35	14:41	14:47
President Ave after Oak Rd, Kirrawee	14:08	14:14	14:20	14:26	14:32	14:38	14:44	14:50	14:56
St Catherine Laboure Primary School, President Ave, Gymea	14:11	14:17	14:23	14:29	14:35	14:41	14:47	14:53	14:59
Miranda Interchange, Kiora Rd, Miranda	14:15	14:21	14:27	14:33	14:39	14:45	14:51	14:57	15:03
Caringbah Station	14:21	14:27	14:33	14:39	14:45	14:51	14:57	15:03	15:09
Kingsway opp Woollooware Oval, Woollooware	14:26	14:32	14:38	14:44	14:50	14:56	15:02	15:08	15:14
Cronulla Station	14:31	14:37	14:43	14:49	14:55	15:01	15:07	15:13	15:19

Monday to Friday									
Sutherland Station	14:53	14:59	15:05	15:11	15:17	15:23	15:29	15:35	15:41
President Ave after Oak Rd, Kirrawee	15:02	15:08	15:14	15:20	15:26	15:32	15:38	15:44	15:50
St Catherine Laboure Primary School, President Ave, Gymea	15:05	15:11	15:17	15:23	15:29	15:35	15:41	15:47	15:53
Miranda Interchange, Kiora Rd, Miranda	15:09	15:15	15:21	15:27	15:33	15:39	15:45	15:51	15:57
Caringbah Station	15:15	15:21	15:27	15:33	15:39	15:45	15:51	15:57	16:03
Kingsway opp Woollooware Oval, Woollooware	15:20	15:26	15:32	15:38	15:44	15:50	15:56	16:02	16:08
Cronulla Station	15:25	15:31	15:37	15:43	15:49	15:55	16:01	16:07	16:13

Monday to Friday									
Sutherland Station	15:47	15:53	15:59	16:05	16:11	16:17	16:23	16:29	16:35
President Ave after Oak Rd, Kirrawee	15:56	16:02	16:08	16:13	16:19	16:25	16:31	16:37	16:43
St Catherine Laboure Primary School, President Ave, Gymea	15:59	16:05	16:11	16:16	16:22	16:28	16:34	16:40	16:46
Miranda Interchange, Kiora Rd, Miranda	16:03	16:09	16:15	16:20	16:26	16:32	16:38	16:44	16:50
Caringbah Station	16:09	16:15	16:21	16:26	16:32	16:38	16:44	16:50	16:56
Kingsway opp Woollooware Oval, Woollooware	16:14	16:20	16:26	16:31	16:37	16:43	16:49	16:55	17:01
Cronulla Station	16:19	16:25	16:31	16:36	16:42	16:48	16:54	17:00	17:06

33T4**Cronulla, then all stations to Sutherland**

Monday to Friday									
Sutherland Station	16:41	16:47	16:53	16:59	17:05	17:11	17:17	17:23	17:29
President Ave after Oak Rd, Kirrawee	16:49	16:55	17:01	17:07	17:14	17:20	17:26	17:32	17:38
St Catherine Laboure Primary School, President Ave, Gymea	16:52	16:58	17:04	17:10	17:17	17:23	17:29	17:35	17:41
Miranda Interchange, Kiora Rd, Miranda	16:56	17:02	17:07	17:13	17:20	17:26	17:32	17:38	17:44
Caringbah Station	17:02	17:07	17:12	17:18	17:25	17:31	17:37	17:43	17:49
Kingsway opp Woollooware Oval, Woollooware	17:07	17:12	17:17	17:23	17:30	17:36	17:42	17:48	17:54
Cronulla Station	17:12	17:17	17:22	17:28	17:35	17:41	17:47	17:53	17:59

Monday to Friday									
Sutherland Station	17:35	17:41	17:47	17:53	17:59	18:05	18:11	18:17	18:23
President Ave after Oak Rd, Kirrawee	17:44	17:50	17:56	18:02	18:08	18:13	18:19	18:25	18:31
St Catherine Laboure Primary School, President Ave, Gymea	17:47	17:53	17:59	18:05	18:11	18:16	18:22	18:28	18:34
Miranda Interchange, Kiora Rd, Miranda	17:50	17:56	18:02	18:08	18:14	18:19	18:25	18:31	18:37
Caringbah Station	17:55	18:01	18:07	18:13	18:19	18:24	18:30	18:36	18:42
Kingsway opp Woollooware Oval, Woollooware	18:00	18:06	18:12	18:18	18:24	18:29	18:35	18:41	18:47
Cronulla Station	18:05	18:10	18:16	18:22	18:28	18:33	18:39	18:45	18:51

Monday to Friday									
Sutherland Station	18:29	18:35	18:41	18:47	18:53	18:59	19:05	19:11	19:17
President Ave after Oak Rd, Kirrawee	18:37	18:43	18:49	18:55	19:01	19:07	19:13	19:19	19:25
St Catherine Laboure Primary School, President Ave, Gymea	18:40	18:46	18:52	18:58	19:04	19:10	19:16	19:22	19:28
Miranda Interchange, Kiora Rd, Miranda	18:43	18:49	18:55	19:01	19:07	19:13	19:19	19:25	19:31
Caringbah Station	18:48	18:54	19:00	19:05	19:11	19:17	19:23	19:29	19:35
Kingsway opp Woollooware Oval, Woollooware	18:53	18:59	19:05	19:09	19:15	19:21	19:27	19:33	19:39
Cronulla Station	18:57	19:03	19:09	19:13	19:19	19:25	19:31	19:37	19:43

Monday to Friday									
Sutherland Station	19:23	19:29	19:35	19:43	19:50	19:58	20:05	20:13	20:20
President Ave after Oak Rd, Kirrawee	19:31	19:37	19:43	19:51	19:58	20:06	20:12	20:20	20:27
St Catherine Laboure Primary School, President Ave, Gymea	19:34	19:40	19:46	19:54	20:01	20:09	20:15	20:23	20:30
Miranda Interchange, Kiora Rd, Miranda	19:37	19:43	19:49	19:57	20:04	20:12	20:18	20:26	20:33
Caringbah Station	19:41	19:47	19:53	20:01	20:08	20:16	20:22	20:30	20:37
Kingsway opp Woollooware Oval, Woollooware	19:45	19:51	19:57	20:05	20:12	20:20	20:26	20:34	20:41
Cronulla Station	19:49	19:55	20:01	20:09	20:16	20:24	20:30	20:38	20:45

Monday to Friday									
Sutherland Station	20:28	20:35	20:43	20:50	20:58	21:05	21:13	21:20	21:28
President Ave after Oak Rd, Kirrawee	20:35	20:42	20:50	20:57	21:05	21:12	21:20	21:27	21:35
St Catherine Laboure Primary School, President Ave, Gymea	20:38	20:45	20:53	21:00	21:08	21:15	21:23	21:30	21:38
Miranda Interchange, Kiora Rd, Miranda	20:41	20:48	20:56	21:03	21:11	21:18	21:26	21:33	21:41
Caringbah Station	20:45	20:52	21:00	21:07	21:15	21:22	21:30	21:37	21:45
Kingsway opp Woollooware Oval, Woollooware	20:49	20:56	21:04	21:11	21:19	21:26	21:34	21:41	21:49
Cronulla Station	20:53	21:00	21:07	21:14	21:22	21:29	21:37	21:44	21:52

Monday to Friday									
Sutherland Station	21:35	21:43	21:50	21:58	22:05	22:13	22:20	22:28	22:35
President Ave after Oak Rd, Kirrawee	21:42	21:50	21:57	22:05	22:11	22:19	22:26	22:34	22:41
St Catherine Laboure Primary School, President Ave, Gymea	21:45	21:53	22:00	22:07	22:13	22:21	22:28	22:36	22:43
Miranda Interchange, Kiora Rd, Miranda	21:48	21:56	22:03	22:10	22:16	22:24	22:31	22:39	22:46
Caringbah Station	21:52	22:00	22:07	22:14	22:20	22:28	22:35	22:43	22:50
Kingsway opp Woollooware Oval, Woollooware	21:56	22:04	22:11	22:18	22:24	22:32	22:39	22:47	22:54
Cronulla Station	21:59	22:07	22:14	22:21	22:27	22:35	22:42	22:50	22:57

33T4

Cronulla, then all stations to Sutherland



Monday to Friday									
Sutherland Station	22:43	22:50	22:58	23:05	23:13	23:20	23:28	23:35	23:43
President Ave after Oak Rd, Kirrawee	22:49	22:56	23:04	23:11	23:19	23:26	23:34	23:41	23:49
St Catherine Laboure Primary School, President Ave, Gymea	22:51	22:58	23:06	23:13	23:21	23:28	23:36	23:43	23:51
Miranda Interchange, Kiora Rd, Miranda	22:54	23:01	23:09	23:16	23:24	23:31	23:39	23:46	23:54
Caringbah Station	22:58	23:05	23:13	23:20	23:28	23:35	23:43	23:50	23:58
Kingsway opp Woollooware Oval, Woollooware	23:02	23:09	23:17	23:24	23:32	23:39	23:47	23:54	00:02
Cronulla Station	23:05	23:12	23:20	23:27	23:35	23:42	23:50	23:57	00:05

Monday to Friday				
Sutherland Station	23:50	23:58	00:05	00:13
President Ave after Oak Rd, Kirrawee	23:56	00:04	00:11	00:19
St Catherine Laboure Primary School, President Ave, Gymea	23:58	00:06	00:13	00:21
Miranda Interchange, Kiora Rd, Miranda	00:01	00:09	00:16	00:24
Caringbah Station	00:05	00:13	00:20	00:28
Kingsway opp Woollooware Oval, Woollooware	00:09	00:17	00:24	00:32
Cronulla Station	00:12	00:20	00:27	00:35

Saturday									
Sutherland Station	05:04	05:11	05:19	05:26	05:34	05:41	05:49	05:56	06:04
President Ave after Oak Rd, Kirrawee	05:10	05:17	05:25	05:32	05:40	05:47	05:55	06:02	06:11
St Catherine Laboure Primary School, President Ave, Gymea	05:12	05:19	05:27	05:34	05:42	05:49	05:57	06:04	06:13
Miranda Interchange, Kiora Rd, Miranda	05:15	05:22	05:30	05:37	05:45	05:52	06:00	06:07	06:16
Caringbah Station	05:19	05:26	05:34	05:41	05:49	05:56	06:04	06:11	06:20
Kingsway opp Woollooware Oval, Woollooware	05:23	05:30	05:38	05:45	05:53	06:00	06:08	06:15	06:24
Cronulla Station	05:26	05:33	05:41	05:48	05:56	06:03	06:11	06:18	06:27

Saturday									
Sutherland Station	06:11	06:19	06:26	06:34	06:41	06:49	06:56	07:04	07:11
President Ave after Oak Rd, Kirrawee	06:18	06:26	06:33	06:41	06:48	06:56	07:03	07:11	07:18
St Catherine Laboure Primary School, President Ave, Gymea	06:20	06:28	06:35	06:43	06:50	06:58	07:06	07:14	07:21
Miranda Interchange, Kiora Rd, Miranda	06:23	06:31	06:38	06:46	06:53	07:01	07:09	07:17	07:24
Caringbah Station	06:27	06:35	06:42	06:50	06:57	07:05	07:13	07:21	07:28
Kingsway opp Woollooware Oval, Woollooware	06:31	06:39	06:46	06:54	07:01	07:09	07:17	07:25	07:32
Cronulla Station	06:34	06:42	06:49	06:57	07:05	07:13	07:21	07:29	07:36

Saturday									
Sutherland Station	07:19	07:26	07:34	07:41	07:49	07:56	08:04	08:11	08:19
President Ave after Oak Rd, Kirrawee	07:26	07:33	07:41	07:48	07:56	08:03	08:12	08:19	08:27
St Catherine Laboure Primary School, President Ave, Gymea	07:29	07:36	07:44	07:51	07:59	08:06	08:15	08:22	08:30
Miranda Interchange, Kiora Rd, Miranda	07:32	07:39	07:47	07:54	08:02	08:09	08:18	08:25	08:33
Caringbah Station	07:36	07:43	07:51	07:58	08:06	08:13	08:22	08:29	08:37
Kingsway opp Woollooware Oval, Woollooware	07:40	07:47	07:55	08:02	08:10	08:17	08:26	08:33	08:41
Cronulla Station	07:44	07:51	07:59	08:06	08:14	08:21	08:30	08:37	08:45

Saturday									
Sutherland Station	08:26	08:34	08:41	08:49	08:56	09:04	09:11	09:17	09:23
President Ave after Oak Rd, Kirrawee	08:34	08:42	08:49	08:57	09:04	09:13	09:20	09:26	09:32
St Catherine Laboure Primary School, President Ave, Gymea	08:37	08:45	08:52	09:00	09:07	09:16	09:23	09:29	09:35
Miranda Interchange, Kiora Rd, Miranda	08:40	08:48	08:55	09:03	09:10	09:19	09:26	09:32	09:38
Caringbah Station	08:44	08:52	08:59	09:08	09:15	09:24	09:31	09:37	09:43
Kingsway opp Woollooware Oval, Woollooware	08:48	08:56	09:03	09:13	09:20	09:29	09:36	09:42	09:48
Cronulla Station	08:52	09:00	09:07	09:17	09:24	09:33	09:40	09:46	09:52

33T4**Cronulla, then all stations to Sutherland**

Saturday									
Sutherland Station	09:29	09:35	09:41	09:47	09:53	09:59	10:05	10:11	10:17
President Ave after Oak Rd, Kirrawee	09:38	09:44	09:50	09:56	10:02	10:08	10:14	10:20	10:26
St Catherine Laboure Primary School, President Ave, Gymea	09:41	09:47	09:53	09:59	10:05	10:11	10:17	10:23	10:29
Miranda Interchange, Kiora Rd, Miranda	09:44	09:50	09:56	10:02	10:09	10:15	10:21	10:27	10:33
Caringbah Station	09:49	09:55	10:01	10:08	10:15	10:21	10:27	10:33	10:39
Kingsway opp Woollooware Oval, Woollooware	09:54	10:00	10:06	10:13	10:20	10:26	10:32	10:38	10:44
Cronulla Station	09:58	10:04	10:11	10:18	10:25	10:31	10:37	10:43	10:49

Saturday									
Sutherland Station	10:23	10:29	10:35	10:41	10:47	10:53	10:59	11:05	11:11
President Ave after Oak Rd, Kirrawee	10:32	10:38	10:44	10:50	10:56	11:02	11:08	11:14	11:20
St Catherine Laboure Primary School, President Ave, Gymea	10:35	10:41	10:47	10:53	10:59	11:05	11:11	11:17	11:23
Miranda Interchange, Kiora Rd, Miranda	10:39	10:45	10:51	10:57	11:03	11:09	11:15	11:21	11:27
Caringbah Station	10:45	10:51	10:57	11:03	11:09	11:15	11:21	11:27	11:33
Kingsway opp Woollooware Oval, Woollooware	10:50	10:56	11:02	11:08	11:14	11:20	11:26	11:32	11:38
Cronulla Station	10:55	11:01	11:07	11:13	11:19	11:25	11:31	11:37	11:43

Saturday									
Sutherland Station	11:17	11:23	11:29	11:35	11:41	11:47	11:53	11:59	12:05
President Ave after Oak Rd, Kirrawee	11:26	11:32	11:38	11:44	11:50	11:56	12:02	12:08	12:14
St Catherine Laboure Primary School, President Ave, Gymea	11:29	11:35	11:41	11:47	11:53	11:59	12:05	12:11	12:17
Miranda Interchange, Kiora Rd, Miranda	11:33	11:39	11:45	11:51	11:57	12:03	12:09	12:15	12:21
Caringbah Station	11:39	11:45	11:51	11:57	12:03	12:09	12:15	12:21	12:27
Kingsway opp Woollooware Oval, Woollooware	11:44	11:50	11:56	12:02	12:08	12:14	12:20	12:26	12:32
Cronulla Station	11:49	11:55	12:01	12:07	12:13	12:19	12:25	12:31	12:37

Saturday									
Sutherland Station	12:11	12:17	12:23	12:29	12:35	12:41	12:47	12:53	12:59
President Ave after Oak Rd, Kirrawee	12:20	12:26	12:32	12:38	12:44	12:50	12:56	13:02	13:08
St Catherine Laboure Primary School, President Ave, Gymea	12:23	12:29	12:35	12:41	12:47	12:53	12:59	13:05	13:11
Miranda Interchange, Kiora Rd, Miranda	12:27	12:33	12:39	12:45	12:51	12:57	13:03	13:09	13:15
Caringbah Station	12:33	12:39	12:45	12:51	12:57	13:03	13:09	13:15	13:21
Kingsway opp Woollooware Oval, Woollooware	12:38	12:44	12:50	12:56	13:02	13:08	13:14	13:20	13:26
Cronulla Station	12:43	12:49	12:55	13:01	13:07	13:13	13:19	13:25	13:31

Saturday									
Sutherland Station	13:05	13:11	13:17	13:23	13:29	13:35	13:41	13:47	13:53
President Ave after Oak Rd, Kirrawee	13:14	13:20	13:26	13:32	13:38	13:44	13:50	13:56	14:02
St Catherine Laboure Primary School, President Ave, Gymea	13:17	13:23	13:29	13:35	13:41	13:47	13:53	13:59	14:05
Miranda Interchange, Kiora Rd, Miranda	13:21	13:27	13:33	13:39	13:45	13:51	13:57	14:03	14:09
Caringbah Station	13:27	13:33	13:39	13:45	13:51	13:57	14:03	14:09	14:15
Kingsway opp Woollooware Oval, Woollooware	13:32	13:38	13:44	13:50	13:56	14:02	14:08	14:14	14:20
Cronulla Station	13:37	13:43	13:49	13:55	14:01	14:07	14:13	14:19	14:25

Saturday									
Sutherland Station	13:59	14:05	14:11	14:17	14:23	14:29	14:35	14:41	14:47
President Ave after Oak Rd, Kirrawee	14:08	14:14	14:20	14:26	14:32	14:38	14:44	14:50	14:56
St Catherine Laboure Primary School, President Ave, Gymea	14:11	14:17	14:23	14:29	14:35	14:41	14:47	14:53	14:59
Miranda Interchange, Kiora Rd, Miranda	14:15	14:21	14:27	14:33	14:39	14:45	14:51	14:57	15:03
Caringbah Station	14:21	14:27	14:33	14:39	14:45	14:51	14:57	15:03	15:09
Kingsway opp Woollooware Oval, Woollooware	14:26	14:32	14:38	14:44	14:50	14:56	15:02	15:08	15:14
Cronulla Station	14:31	14:37	14:43	14:49	14:55	15:01	15:07	15:13	15:19

33T4**Cronulla, then all stations to Sutherland**

Saturday									
Sutherland Station	14:53	14:59	15:05	15:11	15:17	15:23	15:29	15:35	15:41
President Ave after Oak Rd, Kirrawee	15:02	15:08	15:14	15:20	15:26	15:32	15:38	15:44	15:50
St Catherine Laboure Primary School, President Ave, Gymea	15:05	15:11	15:17	15:23	15:29	15:35	15:41	15:47	15:53
Miranda Interchange, Kiora Rd, Miranda	15:09	15:15	15:21	15:27	15:33	15:39	15:45	15:51	15:57
Caringbah Station	15:15	15:21	15:27	15:33	15:39	15:45	15:51	15:57	16:03
Kingsway opp Woollooware Oval, Woollooware	15:20	15:26	15:32	15:38	15:44	15:50	15:56	16:02	16:08
Cronulla Station	15:25	15:31	15:37	15:43	15:49	15:55	16:01	16:07	16:13

Saturday									
Sutherland Station	15:47	15:53	15:59	16:05	16:11	16:17	16:23	16:29	16:35
President Ave after Oak Rd, Kirrawee	15:56	16:02	16:08	16:13	16:19	16:25	16:31	16:37	16:43
St Catherine Laboure Primary School, President Ave, Gymea	15:59	16:05	16:11	16:16	16:22	16:28	16:34	16:40	16:46
Miranda Interchange, Kiora Rd, Miranda	16:03	16:09	16:15	16:20	16:26	16:32	16:38	16:44	16:50
Caringbah Station	16:09	16:15	16:21	16:26	16:32	16:38	16:44	16:50	16:56
Kingsway opp Woollooware Oval, Woollooware	16:14	16:20	16:26	16:31	16:37	16:43	16:49	16:55	17:01
Cronulla Station	16:19	16:25	16:31	16:36	16:42	16:48	16:54	17:00	17:06

Saturday									
Sutherland Station	16:41	16:47	16:53	16:59	17:05	17:11	17:17	17:23	17:29
President Ave after Oak Rd, Kirrawee	16:49	16:55	17:01	17:07	17:14	17:20	17:26	17:32	17:38
St Catherine Laboure Primary School, President Ave, Gymea	16:52	16:58	17:04	17:10	17:17	17:23	17:29	17:35	17:41
Miranda Interchange, Kiora Rd, Miranda	16:56	17:02	17:07	17:13	17:20	17:26	17:32	17:38	17:44
Caringbah Station	17:02	17:07	17:12	17:18	17:25	17:31	17:37	17:43	17:49
Kingsway opp Woollooware Oval, Woollooware	17:07	17:12	17:17	17:23	17:30	17:36	17:42	17:48	17:54
Cronulla Station	17:12	17:17	17:22	17:28	17:35	17:41	17:47	17:53	17:59

Saturday									
Sutherland Station	17:35	17:41	17:47	17:53	17:59	18:05	18:11	18:17	18:23
President Ave after Oak Rd, Kirrawee	17:44	17:50	17:56	18:02	18:08	18:13	18:19	18:25	18:31
St Catherine Laboure Primary School, President Ave, Gymea	17:47	17:53	17:59	18:05	18:11	18:16	18:22	18:28	18:34
Miranda Interchange, Kiora Rd, Miranda	17:50	17:56	18:02	18:08	18:14	18:19	18:25	18:31	18:37
Caringbah Station	17:55	18:01	18:07	18:13	18:19	18:24	18:30	18:36	18:42
Kingsway opp Woollooware Oval, Woollooware	18:00	18:06	18:12	18:18	18:24	18:29	18:35	18:41	18:47
Cronulla Station	18:05	18:10	18:16	18:22	18:28	18:33	18:39	18:45	18:51

Saturday									
Sutherland Station	18:29	18:35	18:41	18:47	18:53	18:59	19:05	19:11	19:17
President Ave after Oak Rd, Kirrawee	18:37	18:43	18:49	18:55	19:01	19:07	19:13	19:19	19:25
St Catherine Laboure Primary School, President Ave, Gymea	18:40	18:46	18:52	18:58	19:04	19:10	19:16	19:22	19:28
Miranda Interchange, Kiora Rd, Miranda	18:43	18:49	18:55	19:01	19:07	19:13	19:19	19:25	19:31
Caringbah Station	18:48	18:54	19:00	19:05	19:11	19:17	19:23	19:29	19:35
Kingsway opp Woollooware Oval, Woollooware	18:53	18:59	19:05	19:09	19:15	19:21	19:27	19:33	19:39
Cronulla Station	18:57	19:03	19:09	19:13	19:19	19:25	19:31	19:37	19:43

Saturday									
Sutherland Station	19:23	19:29	19:35	19:43	19:50	19:58	20:05	20:13	20:20
President Ave after Oak Rd, Kirrawee	19:31	19:37	19:43	19:51	19:58	20:06	20:12	20:20	20:27
St Catherine Laboure Primary School, President Ave, Gymea	19:34	19:40	19:46	19:54	20:01	20:09	20:15	20:23	20:30
Miranda Interchange, Kiora Rd, Miranda	19:37	19:43	19:49	19:57	20:04	20:12	20:18	20:26	20:33
Caringbah Station	19:41	19:47	19:53	20:01	20:08	20:16	20:22	20:30	20:37
Kingsway opp Woollooware Oval, Woollooware	19:45	19:51	19:57	20:05	20:12	20:20	20:26	20:34	20:41
Cronulla Station	19:49	19:55	20:01	20:09	20:16	20:24	20:30	20:38	20:45

33T4**Cronulla, then all stations to Sutherland**

Saturday	♿	♿	♿	♿	♿	♿	♿	♿	♿
Sutherland Station	20:28	20:35	20:43	20:50	20:58	21:05	21:13	21:20	21:28
President Ave after Oak Rd, Kirrawee	20:35	20:42	20:50	20:57	21:05	21:12	21:20	21:27	21:35
St Catherine Laboure Primary School, President Ave, Gymea	20:38	20:45	20:53	21:00	21:08	21:15	21:23	21:30	21:38
Miranda Interchange, Kiora Rd, Miranda	20:41	20:48	20:56	21:03	21:11	21:18	21:26	21:33	21:41
Caringbah Station	20:45	20:52	21:00	21:07	21:15	21:22	21:30	21:37	21:45
Kingsway opp Woollooware Oval, Woollooware	20:49	20:56	21:04	21:11	21:19	21:26	21:34	21:41	21:49
Cronulla Station	20:53	21:00	21:07	21:14	21:22	21:29	21:37	21:44	21:52

Saturday	♿	♿	♿	♿	♿	♿	♿	♿	♿
Sutherland Station	21:35	21:43	21:50	21:58	22:05	22:13	22:20	22:28	22:35
President Ave after Oak Rd, Kirrawee	21:42	21:50	21:57	22:05	22:11	22:19	22:26	22:34	22:41
St Catherine Laboure Primary School, President Ave, Gymea	21:45	21:53	22:00	22:07	22:13	22:21	22:28	22:36	22:43
Miranda Interchange, Kiora Rd, Miranda	21:48	21:56	22:03	22:10	22:16	22:24	22:31	22:39	22:46
Caringbah Station	21:52	22:00	22:07	22:14	22:20	22:28	22:35	22:43	22:50
Kingsway opp Woollooware Oval, Woollooware	21:56	22:04	22:11	22:18	22:24	22:32	22:39	22:47	22:54
Cronulla Station	21:59	22:07	22:14	22:21	22:27	22:35	22:42	22:50	22:57

Saturday	♿	♿	♿	♿	♿	♿	♿	♿	♿
Sutherland Station	22:43	22:50	22:58	23:05	23:13	23:20	23:28	23:35	23:43
President Ave after Oak Rd, Kirrawee	22:49	22:56	23:04	23:11	23:19	23:26	23:34	23:41	23:49
St Catherine Laboure Primary School, President Ave, Gymea	22:51	22:58	23:06	23:13	23:21	23:28	23:36	23:43	23:51
Miranda Interchange, Kiora Rd, Miranda	22:54	23:01	23:09	23:16	23:24	23:31	23:39	23:46	23:54
Caringbah Station	22:58	23:05	23:13	23:20	23:28	23:35	23:43	23:50	23:58
Kingsway opp Woollooware Oval, Woollooware	23:02	23:09	23:17	23:24	23:32	23:39	23:47	23:54	00:02
Cronulla Station	23:05	23:12	23:20	23:27	23:35	23:42	23:50	23:57	00:05

Saturday	♿	♿	♿	♿	♿	♿	♿	♿	♿
Sutherland Station	23:50	23:58	00:05	00:13	00:20	00:28	00:35	00:43	00:50
President Ave after Oak Rd, Kirrawee	23:56	00:04	00:11	00:19	00:26	00:34	00:41	00:49	00:56
St Catherine Laboure Primary School, President Ave, Gymea	23:58	00:06	00:13	00:21	00:28	00:36	00:43	00:51	00:58
Miranda Interchange, Kiora Rd, Miranda	00:01	00:09	00:16	00:24	00:31	00:39	00:46	00:54	01:01
Caringbah Station	00:05	00:13	00:20	00:28	00:35	00:43	00:50	00:58	01:05
Kingsway opp Woollooware Oval, Woollooware	00:09	00:17	00:24	00:32	00:39	00:47	00:54	01:02	01:09
Cronulla Station	00:12	00:20	00:27	00:35	00:42	00:50	00:57	01:05	01:12

Saturday	♿	♿	♿	♿	♿	♿	♿	♿	♿
Sutherland Station	00:58	01:05	01:13	01:20	01:28	01:35	01:43	01:50	01:58
President Ave after Oak Rd, Kirrawee	01:04	01:11	01:19	01:26	01:34	01:41	01:49	01:56	02:04
St Catherine Laboure Primary School, President Ave, Gymea	01:06	01:13	01:21	01:28	01:36	01:43	01:51	01:58	02:06
Miranda Interchange, Kiora Rd, Miranda	01:09	01:16	01:24	01:31	01:39	01:46	01:54	02:01	02:09
Caringbah Station	01:13	01:20	01:28	01:35	01:43	01:50	01:58	02:05	02:13
Kingsway opp Woollooware Oval, Woollooware	01:17	01:24	01:32	01:39	01:47	01:54	02:02	02:09	02:17
Cronulla Station	01:20	01:27	01:35	01:42	01:50	01:57	02:05	02:12	02:20

Saturday	♿	♿	♿	♿	♿
Sutherland Station	02:05	02:13	02:20	02:28	02:35
President Ave after Oak Rd, Kirrawee	02:11	02:19	02:26	02:34	02:41
St Catherine Laboure Primary School, President Ave, Gymea	02:13	02:21	02:28	02:36	02:43
Miranda Interchange, Kiora Rd, Miranda	02:16	02:24	02:31	02:39	02:46
Caringbah Station	02:20	02:28	02:35	02:43	02:50
Kingsway opp Woollooware Oval, Woollooware	02:24	02:32	02:39	02:47	02:54
Cronulla Station	02:27	02:35	02:42	02:50	02:57

33T4

Cronulla, then all stations to Sutherland



Sunday & Public Holidays									
Sutherland Station	05:04	05:11	05:19	05:26	05:34	05:41	05:49	05:56	06:04
President Ave after Oak Rd, Kirrawee	05:10	05:17	05:25	05:32	05:40	05:47	05:55	06:02	06:11
St Catherine Laboure Primary School, President Ave, Gymea	05:12	05:19	05:27	05:34	05:42	05:49	05:57	06:04	06:13
Miranda Interchange, Kiora Rd, Miranda	05:15	05:22	05:30	05:37	05:45	05:52	06:00	06:07	06:16
Caringbah Station	05:19	05:26	05:34	05:41	05:49	05:56	06:04	06:11	06:20
Kingsway opp Woollooware Oval, Woollooware	05:23	05:30	05:38	05:45	05:53	06:00	06:08	06:15	06:24
Cronulla Station	05:26	05:33	05:41	05:48	05:56	06:03	06:11	06:18	06:27

Sunday & Public Holidays									
Sutherland Station	06:11	06:19	06:26	06:34	06:41	06:49	06:56	07:04	07:11
President Ave after Oak Rd, Kirrawee	06:18	06:26	06:33	06:41	06:48	06:56	07:03	07:11	07:18
St Catherine Laboure Primary School, President Ave, Gymea	06:20	06:28	06:35	06:43	06:50	06:58	07:06	07:14	07:21
Miranda Interchange, Kiora Rd, Miranda	06:23	06:31	06:38	06:46	06:53	07:01	07:09	07:17	07:24
Caringbah Station	06:27	06:35	06:42	06:50	06:57	07:05	07:13	07:21	07:28
Kingsway opp Woollooware Oval, Woollooware	06:31	06:39	06:46	06:54	07:01	07:09	07:17	07:25	07:32
Cronulla Station	06:34	06:42	06:49	06:57	07:05	07:13	07:21	07:29	07:36

Sunday & Public Holidays									
Sutherland Station	07:19	07:26	07:34	07:41	07:49	07:56	08:04	08:11	08:19
President Ave after Oak Rd, Kirrawee	07:26	07:33	07:41	07:48	07:56	08:03	08:12	08:19	08:27
St Catherine Laboure Primary School, President Ave, Gymea	07:29	07:36	07:44	07:51	07:59	08:06	08:15	08:22	08:30
Miranda Interchange, Kiora Rd, Miranda	07:32	07:39	07:47	07:54	08:02	08:09	08:18	08:25	08:33
Caringbah Station	07:36	07:43	07:51	07:58	08:06	08:13	08:22	08:29	08:37
Kingsway opp Woollooware Oval, Woollooware	07:40	07:47	07:55	08:02	08:10	08:17	08:26	08:33	08:41
Cronulla Station	07:44	07:51	07:59	08:06	08:14	08:21	08:30	08:37	08:45

Sunday & Public Holidays									
Sutherland Station	08:26	08:34	08:41	08:49	08:56	09:04	09:11	09:17	09:23
President Ave after Oak Rd, Kirrawee	08:34	08:42	08:49	08:57	09:04	09:13	09:20	09:26	09:32
St Catherine Laboure Primary School, President Ave, Gymea	08:37	08:45	08:52	09:00	09:07	09:16	09:23	09:29	09:35
Miranda Interchange, Kiora Rd, Miranda	08:40	08:48	08:55	09:03	09:10	09:19	09:26	09:32	09:38
Caringbah Station	08:44	08:52	08:59	09:08	09:15	09:24	09:31	09:37	09:43
Kingsway opp Woollooware Oval, Woollooware	08:48	08:56	09:03	09:13	09:20	09:29	09:36	09:42	09:48
Cronulla Station	08:52	09:00	09:07	09:17	09:24	09:33	09:40	09:46	09:52

Sunday & Public Holidays									
Sutherland Station	09:29	09:35	09:41	09:47	09:53	09:59	10:05	10:11	10:17
President Ave after Oak Rd, Kirrawee	09:38	09:44	09:50	09:56	10:02	10:08	10:14	10:20	10:26
St Catherine Laboure Primary School, President Ave, Gymea	09:41	09:47	09:53	09:59	10:05	10:11	10:17	10:23	10:29
Miranda Interchange, Kiora Rd, Miranda	09:44	09:50	09:56	10:02	10:09	10:15	10:21	10:27	10:33
Caringbah Station	09:49	09:55	10:01	10:08	10:15	10:21	10:27	10:33	10:39
Kingsway opp Woollooware Oval, Woollooware	09:54	10:00	10:06	10:13	10:20	10:26	10:32	10:38	10:44
Cronulla Station	09:58	10:04	10:11	10:18	10:25	10:31	10:37	10:43	10:49

Sunday & Public Holidays									
Sutherland Station	10:23	10:29	10:35	10:41	10:47	10:53	10:59	11:05	11:11
President Ave after Oak Rd, Kirrawee	10:32	10:38	10:44	10:50	10:56	11:02	11:08	11:14	11:20
St Catherine Laboure Primary School, President Ave, Gymea	10:35	10:41	10:47	10:53	10:59	11:05	11:11	11:17	11:23
Miranda Interchange, Kiora Rd, Miranda	10:39	10:45	10:51	10:57	11:03	11:09	11:15	11:21	11:27
Caringbah Station	10:45	10:51	10:57	11:03	11:09	11:15	11:21	11:27	11:33
Kingsway opp Woollooware Oval, Woollooware	10:50	10:56	11:02	11:08	11:14	11:20	11:26	11:32	11:38
Cronulla Station	10:55	11:01	11:07	11:13	11:19	11:25	11:31	11:37	11:43

33T4**Cronulla, then all stations to Sutherland**

Sunday & Public Holidays	♿	♿	♿	♿	♿	♿	♿	♿	♿
Sutherland Station	11:17	11:23	11:29	11:35	11:41	11:47	11:53	11:59	12:05
President Ave after Oak Rd, Kirrawee	11:26	11:32	11:38	11:44	11:50	11:56	12:02	12:08	12:14
St Catherine Laboure Primary School, President Ave, Gymea	11:29	11:35	11:41	11:47	11:53	11:59	12:05	12:11	12:17
Miranda Interchange, Kiora Rd, Miranda	11:33	11:39	11:45	11:51	11:57	12:03	12:09	12:15	12:21
Caringbah Station	11:39	11:45	11:51	11:57	12:03	12:09	12:15	12:21	12:27
Kingsway opp Woollooware Oval, Woollooware	11:44	11:50	11:56	12:02	12:08	12:14	12:20	12:26	12:32
Cronulla Station	11:49	11:55	12:01	12:07	12:13	12:19	12:25	12:31	12:37

Sunday & Public Holidays	♿	♿	♿	♿	♿	♿	♿	♿	♿
Sutherland Station	12:11	12:17	12:23	12:29	12:35	12:41	12:47	12:53	12:59
President Ave after Oak Rd, Kirrawee	12:20	12:26	12:32	12:38	12:44	12:50	12:56	13:02	13:08
St Catherine Laboure Primary School, President Ave, Gymea	12:23	12:29	12:35	12:41	12:47	12:53	12:59	13:05	13:11
Miranda Interchange, Kiora Rd, Miranda	12:27	12:33	12:39	12:45	12:51	12:57	13:03	13:09	13:15
Caringbah Station	12:33	12:39	12:45	12:51	12:57	13:03	13:09	13:15	13:21
Kingsway opp Woollooware Oval, Woollooware	12:38	12:44	12:50	12:56	13:02	13:08	13:14	13:20	13:26
Cronulla Station	12:43	12:49	12:55	13:01	13:07	13:13	13:19	13:25	13:31

Sunday & Public Holidays	♿	♿	♿	♿	♿	♿	♿	♿	♿
Sutherland Station	13:05	13:11	13:17	13:23	13:29	13:35	13:41	13:47	13:53
President Ave after Oak Rd, Kirrawee	13:14	13:20	13:26	13:32	13:38	13:44	13:50	13:56	14:02
St Catherine Laboure Primary School, President Ave, Gymea	13:17	13:23	13:29	13:35	13:41	13:47	13:53	13:59	14:05
Miranda Interchange, Kiora Rd, Miranda	13:21	13:27	13:33	13:39	13:45	13:51	13:57	14:03	14:09
Caringbah Station	13:27	13:33	13:39	13:45	13:51	13:57	14:03	14:09	14:15
Kingsway opp Woollooware Oval, Woollooware	13:32	13:38	13:44	13:50	13:56	14:02	14:08	14:14	14:20
Cronulla Station	13:37	13:43	13:49	13:55	14:01	14:07	14:13	14:19	14:25

Sunday & Public Holidays	♿	♿	♿	♿	♿	♿	♿	♿	♿
Sutherland Station	13:59	14:05	14:11	14:17	14:23	14:29	14:35	14:41	14:47
President Ave after Oak Rd, Kirrawee	14:08	14:14	14:20	14:26	14:32	14:38	14:44	14:50	14:56
St Catherine Laboure Primary School, President Ave, Gymea	14:11	14:17	14:23	14:29	14:35	14:41	14:47	14:53	14:59
Miranda Interchange, Kiora Rd, Miranda	14:15	14:21	14:27	14:33	14:39	14:45	14:51	14:57	15:03
Caringbah Station	14:21	14:27	14:33	14:39	14:45	14:51	14:57	15:03	15:09
Kingsway opp Woollooware Oval, Woollooware	14:26	14:32	14:38	14:44	14:50	14:56	15:02	15:08	15:14
Cronulla Station	14:31	14:37	14:43	14:49	14:55	15:01	15:07	15:13	15:19

Sunday & Public Holidays	♿	♿	♿	♿	♿	♿	♿	♿	♿
Sutherland Station	14:53	14:59	15:05	15:11	15:17	15:23	15:29	15:35	15:41
President Ave after Oak Rd, Kirrawee	15:02	15:08	15:14	15:20	15:26	15:32	15:38	15:44	15:50
St Catherine Laboure Primary School, President Ave, Gymea	15:05	15:11	15:17	15:23	15:29	15:35	15:41	15:47	15:53
Miranda Interchange, Kiora Rd, Miranda	15:09	15:15	15:21	15:27	15:33	15:39	15:45	15:51	15:57
Caringbah Station	15:15	15:21	15:27	15:33	15:39	15:45	15:51	15:57	16:03
Kingsway opp Woollooware Oval, Woollooware	15:20	15:26	15:32	15:38	15:44	15:50	15:56	16:02	16:08
Cronulla Station	15:25	15:31	15:37	15:43	15:49	15:55	16:01	16:07	16:13

Sunday & Public Holidays	♿	♿	♿	♿	♿	♿	♿	♿	♿
Sutherland Station	15:47	15:53	15:59	16:05	16:11	16:17	16:23	16:29	16:35
President Ave after Oak Rd, Kirrawee	15:56	16:02	16:08	16:13	16:19	16:25	16:31	16:37	16:43
St Catherine Laboure Primary School, President Ave, Gymea	15:59	16:05	16:11	16:16	16:22	16:28	16:34	16:40	16:46
Miranda Interchange, Kiora Rd, Miranda	16:03	16:09	16:15	16:20	16:26	16:32	16:38	16:44	16:50
Caringbah Station	16:09	16:15	16:21	16:26	16:32	16:38	16:44	16:50	16:56
Kingsway opp Woollooware Oval, Woollooware	16:14	16:20	16:26	16:31	16:37	16:43	16:49	16:55	17:01
Cronulla Station	16:19	16:25	16:31	16:36	16:42	16:48	16:54	17:00	17:06

33T4**Cronulla, then all stations to Sutherland**

Sunday & Public Holidays									
Sutherland Station	16:41	16:47	16:53	16:59	17:05	17:11	17:17	17:23	17:29
President Ave after Oak Rd, Kirrawee	16:49	16:55	17:01	17:07	17:14	17:20	17:26	17:32	17:38
St Catherine Laboure Primary School, President Ave, Gymea	16:52	16:58	17:04	17:10	17:17	17:23	17:29	17:35	17:41
Miranda Interchange, Kiora Rd, Miranda	16:56	17:02	17:07	17:13	17:20	17:26	17:32	17:38	17:44
Caringbah Station	17:02	17:07	17:12	17:18	17:25	17:31	17:37	17:43	17:49
Kingsway opp Woollooware Oval, Woollooware	17:07	17:12	17:17	17:23	17:30	17:36	17:42	17:48	17:54
Cronulla Station	17:12	17:17	17:22	17:28	17:35	17:41	17:47	17:53	17:59

Sunday & Public Holidays									
Sutherland Station	17:35	17:41	17:47	17:53	17:59	18:05	18:11	18:17	18:23
President Ave after Oak Rd, Kirrawee	17:44	17:50	17:56	18:02	18:08	18:13	18:19	18:25	18:31
St Catherine Laboure Primary School, President Ave, Gymea	17:47	17:53	17:59	18:05	18:11	18:16	18:22	18:28	18:34
Miranda Interchange, Kiora Rd, Miranda	17:50	17:56	18:02	18:08	18:14	18:19	18:25	18:31	18:37
Caringbah Station	17:55	18:01	18:07	18:13	18:19	18:24	18:30	18:36	18:42
Kingsway opp Woollooware Oval, Woollooware	18:00	18:06	18:12	18:18	18:24	18:29	18:35	18:41	18:47
Cronulla Station	18:05	18:10	18:16	18:22	18:28	18:33	18:39	18:45	18:51

Sunday & Public Holidays									
Sutherland Station	18:29	18:35	18:41	18:47	18:53	18:59	19:05	19:11	19:17
President Ave after Oak Rd, Kirrawee	18:37	18:43	18:49	18:55	19:01	19:07	19:13	19:19	19:25
St Catherine Laboure Primary School, President Ave, Gymea	18:40	18:46	18:52	18:58	19:04	19:10	19:16	19:22	19:28
Miranda Interchange, Kiora Rd, Miranda	18:43	18:49	18:55	19:01	19:07	19:13	19:19	19:25	19:31
Caringbah Station	18:48	18:54	19:00	19:05	19:11	19:17	19:23	19:29	19:35
Kingsway opp Woollooware Oval, Woollooware	18:53	18:59	19:05	19:09	19:15	19:21	19:27	19:33	19:39
Cronulla Station	18:57	19:03	19:09	19:13	19:19	19:25	19:31	19:37	19:43

Sunday & Public Holidays									
Sutherland Station	19:23	19:29	19:35	19:43	19:50	19:58	20:05	20:13	20:20
President Ave after Oak Rd, Kirrawee	19:31	19:37	19:43	19:51	19:58	20:06	20:12	20:20	20:27
St Catherine Laboure Primary School, President Ave, Gymea	19:34	19:40	19:46	19:54	20:01	20:09	20:15	20:23	20:30
Miranda Interchange, Kiora Rd, Miranda	19:37	19:43	19:49	19:57	20:04	20:12	20:18	20:26	20:33
Caringbah Station	19:41	19:47	19:53	20:01	20:08	20:16	20:22	20:30	20:37
Kingsway opp Woollooware Oval, Woollooware	19:45	19:51	19:57	20:05	20:12	20:20	20:26	20:34	20:41
Cronulla Station	19:49	19:55	20:01	20:09	20:16	20:24	20:30	20:38	20:45

Sunday & Public Holidays									
Sutherland Station	20:28	20:35	20:43	20:50	20:58	21:05	21:13	21:20	21:28
President Ave after Oak Rd, Kirrawee	20:35	20:42	20:50	20:57	21:05	21:12	21:20	21:27	21:35
St Catherine Laboure Primary School, President Ave, Gymea	20:38	20:45	20:53	21:00	21:08	21:15	21:23	21:30	21:38
Miranda Interchange, Kiora Rd, Miranda	20:41	20:48	20:56	21:03	21:11	21:18	21:26	21:33	21:41
Caringbah Station	20:45	20:52	21:00	21:07	21:15	21:22	21:30	21:37	21:45
Kingsway opp Woollooware Oval, Woollooware	20:49	20:56	21:04	21:11	21:19	21:26	21:34	21:41	21:49
Cronulla Station	20:53	21:00	21:07	21:14	21:22	21:29	21:37	21:44	21:52

Sunday & Public Holidays									
Sutherland Station	21:35	21:43	21:50	21:58	22:05	22:13	22:20	22:28	22:35
President Ave after Oak Rd, Kirrawee	21:42	21:50	21:57	22:05	22:11	22:19	22:26	22:34	22:41
St Catherine Laboure Primary School, President Ave, Gymea	21:45	21:53	22:00	22:07	22:13	22:21	22:28	22:36	22:43
Miranda Interchange, Kiora Rd, Miranda	21:48	21:56	22:03	22:10	22:16	22:24	22:31	22:39	22:46
Caringbah Station	21:52	22:00	22:07	22:14	22:20	22:28	22:35	22:43	22:50
Kingsway opp Woollooware Oval, Woollooware	21:56	22:04	22:11	22:18	22:24	22:32	22:39	22:47	22:54
Cronulla Station	21:59	22:07	22:14	22:21	22:27	22:35	22:42	22:50	22:57

33T4**Cronulla, then all stations to
Sutherland**

Sunday & Public Holidays									
Sutherland Station	22:43	22:50	22:58	23:05	23:13	23:20	23:28	23:35	23:43
President Ave after Oak Rd, Kirrawee	22:49	22:56	23:04	23:11	23:19	23:26	23:34	23:41	23:49
St Catherine Laboure Primary School, President Ave, Gymea	22:51	22:58	23:06	23:13	23:21	23:28	23:36	23:43	23:51
Miranda Interchange, Kiora Rd, Miranda	22:54	23:01	23:09	23:16	23:24	23:31	23:39	23:46	23:54
Caringbah Station	22:58	23:05	23:13	23:20	23:28	23:35	23:43	23:50	23:58
Kingsway opp Woollooware Oval, Woollooware	23:02	23:09	23:17	23:24	23:32	23:39	23:47	23:54	00:02
Cronulla Station	23:05	23:12	23:20	23:27	23:35	23:42	23:50	23:57	00:05

Sunday & Public Holidays									
Sutherland Station	23:50	23:58	00:05	00:13	00:20	00:28	00:35	00:43	00:50
President Ave after Oak Rd, Kirrawee	23:56	00:04	00:11	00:19	00:26	00:34	00:41	00:49	00:56
St Catherine Laboure Primary School, President Ave, Gymea	23:58	00:06	00:13	00:21	00:28	00:36	00:43	00:51	00:58
Miranda Interchange, Kiora Rd, Miranda	00:01	00:09	00:16	00:24	00:31	00:39	00:46	00:54	01:01
Caringbah Station	00:05	00:13	00:20	00:28	00:35	00:43	00:50	00:58	01:05
Kingsway opp Woollooware Oval, Woollooware	00:09	00:17	00:24	00:32	00:39	00:47	00:54	01:02	01:09
Cronulla Station	00:12	00:20	00:27	00:35	00:42	00:50	00:57	01:05	01:12

Sunday & Public Holidays									
Sutherland Station	00:58	01:05	01:13	01:20	01:28	01:35	01:43	01:50	01:58
President Ave after Oak Rd, Kirrawee	01:04	01:11	01:19	01:26	01:34	01:41	01:49	01:56	02:04
St Catherine Laboure Primary School, President Ave, Gymea	01:06	01:13	01:21	01:28	01:36	01:43	01:51	01:58	02:06
Miranda Interchange, Kiora Rd, Miranda	01:09	01:16	01:24	01:31	01:39	01:46	01:54	02:01	02:09
Caringbah Station	01:13	01:20	01:28	01:35	01:43	01:50	01:58	02:05	02:13
Kingsway opp Woollooware Oval, Woollooware	01:17	01:24	01:32	01:39	01:47	01:54	02:02	02:09	02:17
Cronulla Station	01:20	01:27	01:35	01:42	01:50	01:57	02:05	02:12	02:20

Sunday & Public Holidays					
Sutherland Station	02:05	02:13	02:20	02:28	02:35
President Ave after Oak Rd, Kirrawee	02:11	02:19	02:26	02:34	02:41
St Catherine Laboure Primary School, President Ave, Gymea	02:13	02:21	02:28	02:36	02:43
Miranda Interchange, Kiora Rd, Miranda	02:16	02:24	02:31	02:39	02:46
Caringbah Station	02:20	02:28	02:35	02:43	02:50
Kingsway opp Woollooware Oval, Woollooware	02:24	02:32	02:39	02:47	02:54
Cronulla Station	02:27	02:35	02:42	02:50	02:57

How to use this timetable

This timetable provides a snapshot of service information in 24-hour time (e.g. 5am = 05:00, 5pm = 17:00). Information contained in this timetable is subject to change without notice. Please note that timetables do not include minor stops, additional trips for special events, short term changes, holiday timetable changes, real-time information or any disruption alerts.

For the most up-to-date times, use the Trip Planner or Departures at transportsw.info

Real-time planning

You can plan your trip with real-time information using the Trip Planner or Departures at transportsw.info or by downloading travel apps on your smartphone or tablet.

The Trip Planner, Departures and travel apps offer various features:

- favourite your regular trips
- see where your service is on the route
- get estimated pick-up and arrival times
- receive service updates
- find nearby stations, stops, wharves and routes
- check accessibility information.

Find the latest apps at transportsw.info/apps

Accessible services

All new buses are wheelchair-accessible with low-level floors and space for wheelchairs, prams or strollers. Look for the  symbol in this timetable. Some older buses may not have all the features you need. There will be more accessible services as older buses are replaced.

Who is providing my bus services?

The bus services shown in this timetable are run by U-Go Mobility.

Fares

In Sydney and surrounding regions, fares are based on:

- the distance you travel from tap on to tap off
- the mode of transport you choose
- whether you're eligible for a concession fare or free travel
- any Opal benefits such as discounts and capped fares that apply.

You can use an Opal card or a contactless payment to pay for your travel.

Opal cards

An Opal card is a smartcard you keep and reuse. Add value before you travel, and tap on and tap off to pay your fares throughout Sydney, the Blue Mountains, the Central Coast, the Hunter and the Illawarra.

Which Opal card is right for you?

Adult – Customers 16 years or older who are not entitled to any concessions and normally pay full fare.

Child/Youth – For customers aged 4-15 (inclusive), or customers 16 years or older who hold a NSW/ACT Senior Secondary Student Concession Card.

Gold Senior/Pensioner – For eligible NSW and interstate seniors, pensioners, war widows/ers and asylum seekers.

Concession – For eligible tertiary students, job seekers, apprentices and trainees.

How to get an Opal card

You can get an Adult or Child/Youth Opal card over the counter at Opal retailers that display the Opal sign . To find your nearest retailer visit transportsw.info/opal.

If you are eligible to travel with concession fares, you can apply for a Gold Senior/Pensioner or Concession Opal card online. Visit transportsw.info/opal for more information.

Contactless payments

If you have an American Express, Mastercard, Visa card or linked device, you can use it to pay for all public transport on the Opal network. Just make sure to tap on and tap off at Opal readers at the beginning and end of your trip.

Always separate your cards when you tap on and tap off so your preferred card is charged.

You will receive the same travel benefits of an Adult Opal card when you tap on and tap off consistently with the same credit card, debit card or linked device. This includes daily, weekly and weekend travel caps, and a \$2 transfer discount when you change between metro/train, ferry, bus and light rail services within 60 minutes. Adult Opal fare pricing applies.

Find out more at transportsw.info/contactless

Explanation of definitions and symbols

 Wheelchair Accessible

Services operate late night on the days indicated.

N11

City Town Hall to Cronulla

B

Valid from: 01 Jan 2024

Creation date: 01 June 2025

NOTE: Information is correct on date of download.

Monday to Friday

Town Hall Station	01:30	02:30	03:30	04:30
Railway Square, Sydney	01:36	02:36	03:36	04:36
Redfern Station, Regent St, Stand C, Redfern	01:40	02:40	03:40	04:40
Princes Hwy at Kyle St, Arncliffe	01:51	02:51	03:51	04:51
Rockdale Station	01:55	02:55	03:55	04:55
Kogarah Station	01:59	02:59	03:59	04:59
Carlton Station	02:01	03:01	04:01	05:01
Allawah Station	02:03	03:03	04:03	05:03
Hurstville Station	02:05	03:05	04:05	05:05
Princes Hwy opp Clare St, Sylvania	02:13	03:13	04:13	05:13
Kingsway after Kiora Rd, Miranda	02:19	03:19	04:19	05:19
Caringbah Station	02:23	03:23	04:23	05:23
Cronulla Station	02:27	03:27	04:27	05:27





Saturday

Town Hall Station	01:30	02:30	03:30	04:30
Railway Square, Sydney	01:36	02:36	03:36	04:36
Redfern Station, Regent St, Stand C, Redfern	01:40	02:40	03:40	04:40
Princes Hwy at Kyle St, Arncliffe	01:51	02:51	03:51	04:51
Rockdale Station	01:55	02:55	03:55	04:55
Kogarah Station	01:59	02:59	03:59	04:59
Carlton Station	02:01	03:01	04:01	05:01
Allawah Station	02:03	03:03	04:03	05:03
Hurstville Station	02:05	03:05	04:05	05:05
Princes Hwy opp Clare St, Sylvania	02:13	03:13	04:13	05:13
Kingsway after Kiora Rd, Miranda	02:19	03:19	04:19	05:19
Caringbah Station	02:23	03:23	04:23	05:23
Cronulla Station	02:27	03:27	04:27	05:27





Sunday & Public Holidays

Town Hall Station	01:30	02:30	03:30	04:30
Railway Square, Sydney	01:36	02:36	03:36	04:36
Redfern Station, Regent St, Stand C, Redfern	01:40	02:40	03:40	04:40
Princes Hwy at Kyle St, Arncliffe	01:51	02:51	03:51	04:51
Rockdale Station	01:55	02:55	03:55	04:55
Kogarah Station	01:59	02:59	03:59	04:59
Carlton Station	02:01	03:01	04:01	05:01
Allawah Station	02:03	03:03	04:03	05:03
Hurstville Station	02:05	03:05	04:05	05:05
Princes Hwy opp Clare St, Sylvania	02:13	03:13	04:13	05:13
Kingsway after Kiora Rd, Miranda	02:19	03:19	04:19	05:19
Caringbah Station	02:23	03:23	04:23	05:23
Cronulla Station	02:27	03:27	04:27	05:27





N11**Cronulla to City Town Hall****B****Monday to Friday**

				
Cronulla Station	00:45	01:45	02:45	03:45
Caringbah Station	00:49	01:49	02:49	03:49
Kingsway at Kiora Rd, Miranda	00:53	01:53	02:53	03:53
Princes Hwy after Clare St, Sylvania	00:59	01:59	02:59	03:59
Hurstville Station	01:07	02:07	03:07	04:07
Allawah Station	01:09	02:09	03:09	04:09
Carlton Station	01:11	02:11	03:11	04:11
Kogarah Station	01:13	02:13	03:13	04:13
Rockdale Station	01:17	02:17	03:17	04:17
Princes Hwy at Burrows St, Arncliffe	01:21	02:21	03:21	04:21
Redfern Station	01:31	02:31	03:31	04:31
Railway Square, Sydney	01:35	02:35	03:35	04:35
Town Hall Station	01:41	02:41	03:41	04:41

Saturday

				
Cronulla Station	00:45	01:45	02:45	03:45
Caringbah Station	00:49	01:49	02:49	03:49
Kingsway at Kiora Rd, Miranda	00:53	01:53	02:53	03:53
Princes Hwy after Clare St, Sylvania	00:59	01:59	02:59	03:59
Hurstville Station	01:07	02:07	03:07	04:07
Allawah Station	01:09	02:09	03:09	04:09
Carlton Station	01:11	02:11	03:11	04:11
Kogarah Station	01:13	02:13	03:13	04:13
Rockdale Station	01:17	02:17	03:17	04:17
Princes Hwy at Burrows St, Arncliffe	01:21	02:21	03:21	04:21
Redfern Station	01:31	02:31	03:31	04:31
Railway Square, Sydney	01:35	02:35	03:35	04:35
Town Hall Station	01:41	02:41	03:41	04:41

Sunday & Public Holidays

				
Cronulla Station	00:45	01:45	02:45	03:45
Caringbah Station	00:49	01:49	02:49	03:49
Kingsway before Kiora Rd, Miranda	00:53	01:53	02:53	03:53
Princes Hwy after Clare St, Sylvania	00:59	01:59	02:59	03:59
Hurstville Station	01:07	02:07	03:07	04:07
Allawah Station	01:09	02:09	03:09	04:09
Carlton Station	01:11	02:11	03:11	04:11
Kogarah Station	01:13	02:13	03:13	04:13
Rockdale Station	01:17	02:17	03:17	04:17
Princes Hwy at Burrows St, Arncliffe	01:21	02:21	03:21	04:21
Redfern Station	01:31	02:31	03:31	04:31
Railway Square, Sydney	01:35	02:35	03:35	04:35
Town Hall Station	01:41	02:41	03:41	04:41

Route N11

B

Legend

- Bus route
- N11** Bus route number
- Bus route start/finish
- Stops for limited stops services
- Train line/station
- Diagrammatic Map
Not to Scale
- North

